PECTEMUR AGENDO

ALLEN COUNTY PUBLIC LIBRARY
3 1833 07470 2561

westminster
choir college

The Quadrangle

VOLUME XV

1964

Published by the Student Body of
WESTMINSTER CHOIR COLLEGE
PRINCETON, NEW JERSEY

Under the Direction of

Kay Louise Neff ..... *Editor-in-chief*
Dave Jones ..... *Assistant Editor*
Helen Reckenzaun ..... *Business Manager*
Donna Kowalczyk ..... *Literary Editor*
Irene Remacle ..... *Layout Editor*
Terry Madeira ..... *Photography Editor*
Joyce Spate ..... *Typing Editor*

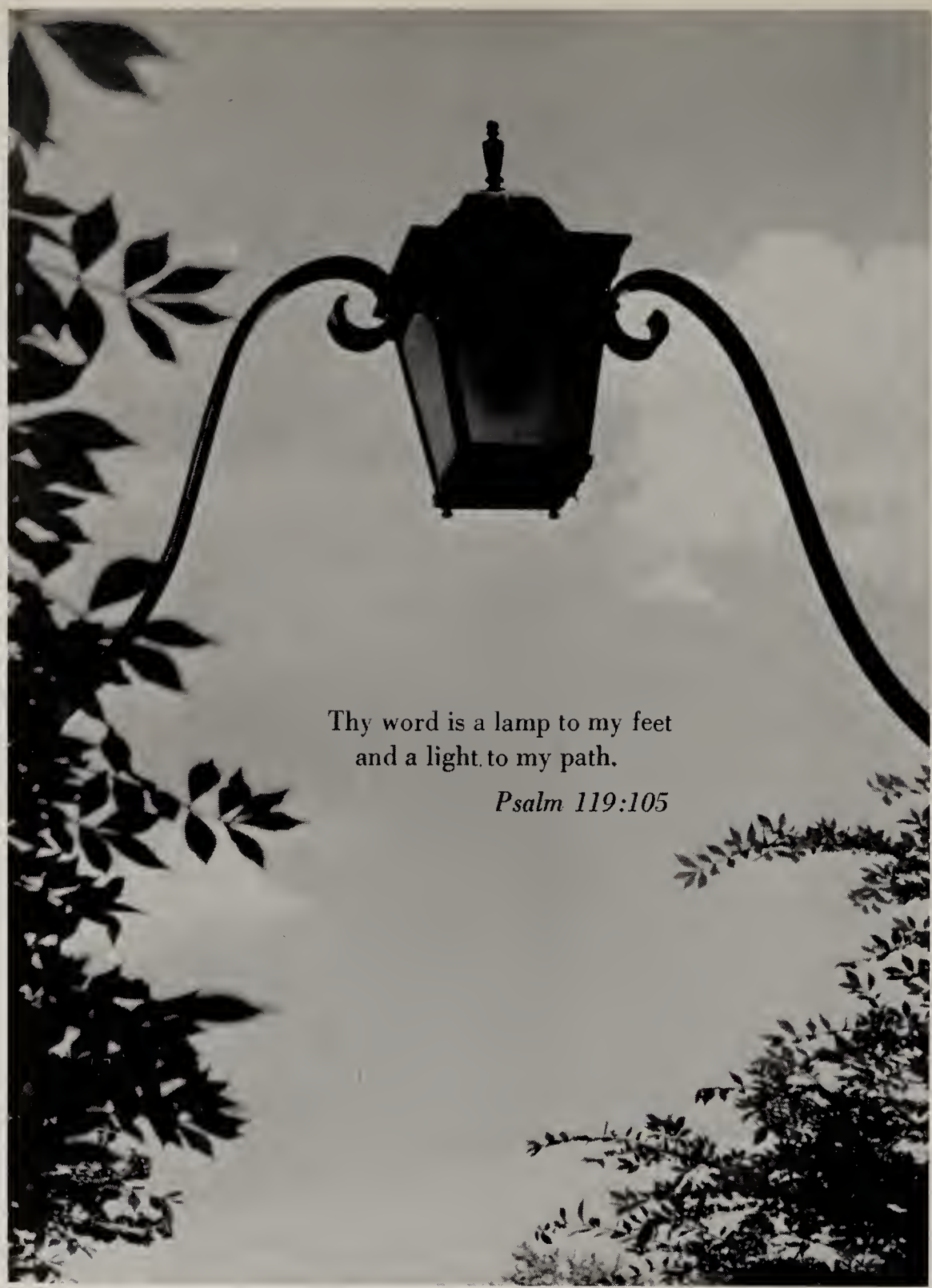

FOREWORD

The Old and New Testaments everywhere bear witness to the fact that music has deeply influenced the life of mankind. This truth has a particular meaning for us here at Westminster Choir College where we are dedicated to the task of discovering and developing the musical talents with which a generous God has endowed us.

College brings to each of us a chance to grow in wisdom, to discern and cultivate our individual essence, to become as it were truly ourselves. As we realize that God in His infinite goodness has given to every one of us special and unique potentialities, it is our task to search out what He holds in store for us, making His will ours and seeking to fulfill our mission. This is no easy task; for most of us, we know, it is more pleasant to listen to God's music than to exert ourselves to hear His Word and follow it!

Westminster affords us the greatest opportunity we shall ever have to train ourselves to do His work in the realm of music, to manifest our faith in Him by the skill and understanding and devotion with which we carry on a musical ministry. We are here to acquire discipline, to enrich our individualities, to labor in love for our God and for all those whom we are called on to serve. As we have found ourselves through music, so we must learn to help others hear in its melodies the still small voice of God.

CONTENTS

Administration and Faculty 7

Seniors 21

Graduates 41

Juniors 47

Sophomores 65

Freshmen 75

Organizations 83

Activities 99

Patrons and Advertisers 115

Directory 129

Wisdom is the principal thing; therefore get wisdom: and with all thy getting get understanding.

Proverbs 4:7

JOHN FINLEY WILLIAMSON, Mus.D., L.H.D., D.F.A., LL.D.
President Emeritus

Founders

OF MUSIC

"How many of us
ever stop to think
Of music as a
wondrous magic
link
With God, taking
sometimes the
place of prayer,
When words have
failed us 'neath
the weight of care;
Music, that knows
no country, race
or creed;
But gives to each
according to his
need."

Anonymous

RHEA B. WILLIAMSON, Mus.D., L.H.D.
Dean Emeritus

DEDICATION

We, the class of 1964, dedicate this edition of *The Quadrangle* to Dr. Elaine Brown, who, through perseverance and dedication and by example, has instilled in us a desire for true creativity in conducting, performing, and in living. She has patiently led us through the mazes and mire of our own immaturity to a realization of the greatness of music in which we, as creative performers, can share. The struggle has been long, and, even now, it is just beginning. As we go out to find for ourselves the ultimate truths which only time, serious thought, and experience can teach us, we carry with us the image of dedication, patience, devotion, and loyalty to the spirit of all that is good in music and life, which has been put before us, personified, in Dr. Brown.

ADMINISTRATION AND FACULTY

Let the word of Christ dwell in you richly, as you teach and admonish one another in all wisdom, and as you sing psalms and spiritual songs with thankfulness in your hearts to God.

Colossians 3:16-17

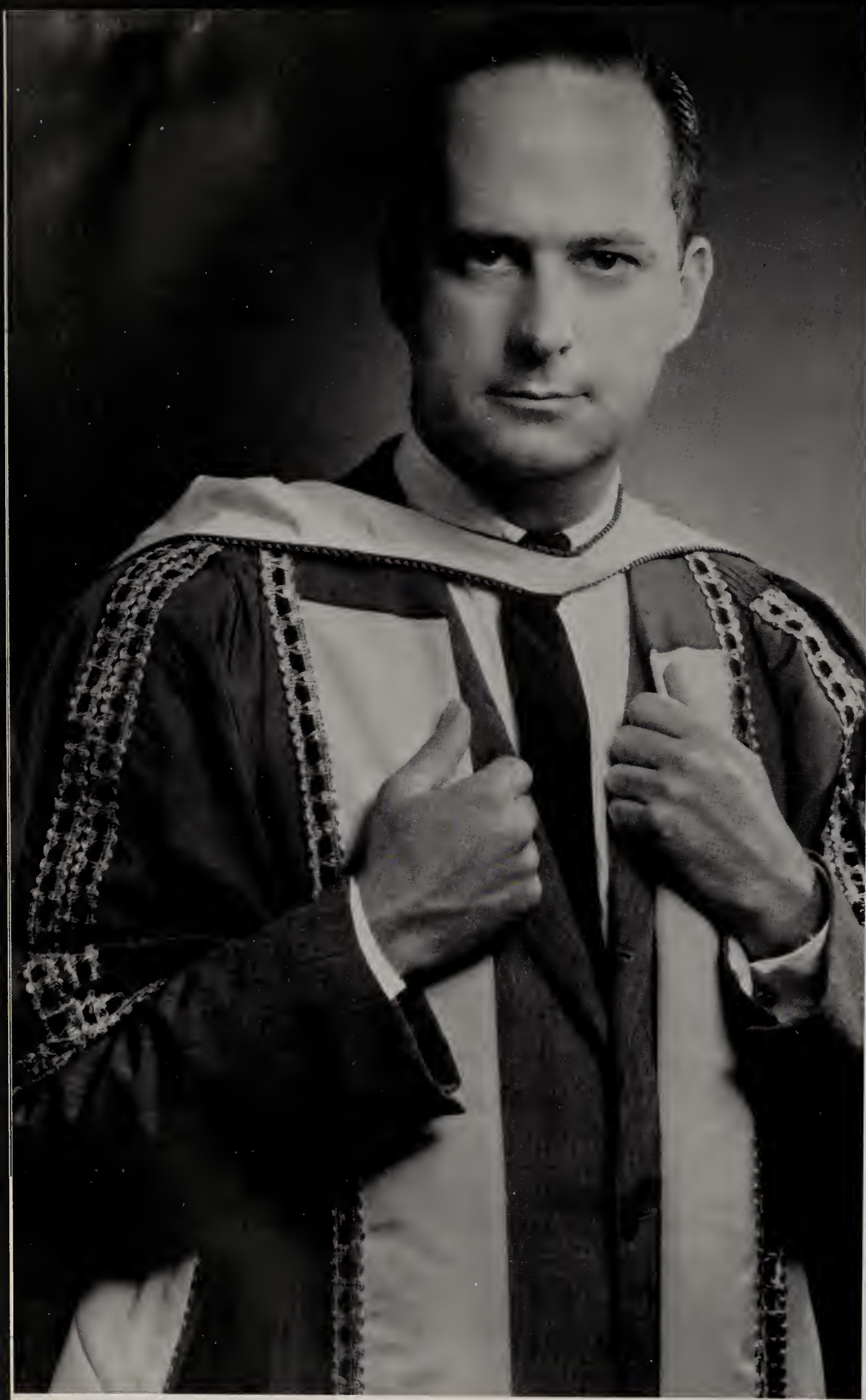

LEE HASTINGS BRISTOL, JR.
B.A., HH.D. Litt.D., Mus.D., LL.D.

The President

Take and receive, O Lord, my entire liberty, my understanding, my memory, and my entire will. All that I am, all that I have Thou hast given me, and I give them back to Thee to be disposed of according to Thy good pleasure.

Give me only Thy grace and Thy love. With Thee am I rich enough, nor do I ask for aught besides.

Amen.

The Dean

C. HOWARD HOPKINS
B.A., B.D., Ph.D.

With quiet dedication and concern for the ever-present needs of a growing student body, Dr. C. Howard Hopkins, Dean of the College, works as academic coordinator and advisor. He takes an active interest in student affairs and is constantly aware of individual and organizational problems.

Among his multiple accomplishments, Dr. Hopkins directed the institution of the Music Education curriculum in which many members of our present student body participate.

The Vice-President

JEROLD PANAS
B.A.

Exhibiting many outstanding qualities as a result of his varied background of experience, Mr. Jerold Panas serves the college as its capable Vice-President. His pleasing personality as reflected in his warm smile conveys his constant dedication to the high goals that are set before him.

Musical Director

WARREN B. MARTIN
B.M., M.M.

Because he leads a truly inspiring life, Mr. Warren Martin is well-qualified to serve the college as Musical Director, Director of Graduate Studies and Conductor of Westminster Choir. He is a distinguished composer, pianist, organist and conductor. His dynamic musicianship proves to be a challenge to all.

Director of Choral Activities

ELAINE BROWN
B.M., B.M.E., M.S. in Mus.Ed., Mus.D.

Talented in all of the varied areas of music in which she works, Dr. Elaine Brown has much to contribute to the musical achievements of Westminster students. Because each of her sincere thoughts and ideas is enriching and inspiring, it is an exciting experience to work with her.

As Director of Choral Activities and Head of the Conducting Department, Dr. Brown shares much of her vast experiences and provides an enlightening example of musical vitality.

Board of Trustees

FIRST ROW, L. to R.: W. H. Scheide, W. G. Barlow, J. P. Poe, J. A. Davis, Jr., L. H. Bristol, Jr., Mrs. C. R. Noyes, B. F. Bunn, R. A. Clemen, M. R. Thompson. SECOND ROW: K. L. Maxwell, W. McIver, M. Muir, Jr., J. M. Knapp, K. Chorley, N. Sargent, G. S. Greene, Jr., A. M. Byers, W. H. Green.

John A. Davis, Jr., Chairman
Rev. Mark R. Thompson, Vice-Chairman
Walter G. Barlow
Mrs. Adele Addison Berger
B. Franklin Bunn
Rev. Arthur M. Byers, Jr.
Donald Chapman
Dr. Kenneth Chorley
Dr. Rudolf A. Clemen
W. Howard Green
George S. Greene, Jr.
Whitford Hall
Charles Higgins
Arthur C. Kammerman
J. Merrill Knapp
Dr. Gustav A. Lehmann
Rev. Kenneth L. Maxwell
Rev. James I. McCord
Walter McIver
Malcomn Muir, Jr.
Dr. B. Davie Napier
Mrs. C. Reinold Noyes
John P. Poe
Mrs. Mary G. Roebling
H. I. Romnes
Dr. Noel Sargent
Dr. William H. Scheide
Charles F. Seabrook
Mrs. Frederick M. Thayer
Mrs. John M. Walker
Dr. John F. Williamson
Dr. Rhea B. Williamson

Officers of the Administration

JAMES T. RICHMOND
Treasurer and
Business Manager

MARGARET WETHERSON
Registrar and
Director of East Hall

JAMES C. McKEEVER
Director of
Church Relations

JOHN T. CLOUGH
Director of
Alumni Affairs
and Placement

ROBERT J. ROOKS
Director of Admissions

WILLIAM L. GUTHRIE
Director of College Relations

THERON STANFORD NEASE
Dean of Men

HELEN ROCKWELL KENNEDY
Dean of Women

RUTH WILBURN
Director of West Hall

Administrative Staff

L. to R., SEATED: Mrs. James Cherry, Mrs. John Mikhail, Mrs. William Guthrie. L. to R., STANDING: Miss Barbara Packer, Mrs. Roger Frye, Mr. Albert Davis, Mrs. James Hesser, Mrs. Carl Sharretts.

Custodial Staff

L. to R.: Mr. Amos Hayward, Mrs. Nora Haulenbeck, Mr. Nils Bach, Mrs. Nicola Armenti, Mr. Prince Venable, Mrs. Edna Mae Anderson, Mr. Bene Toto.

Faculty

ROBERT M. ABRAMSON
Visiting Instructor in Eurythmics.

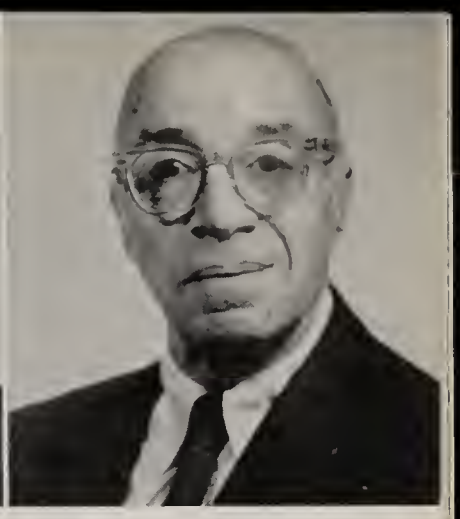

ELMER A. BELLER
B.A., D. Phil.
Visiting Professor of History.

RICHARD BOUCHETT
B.M.
Instructor in Piano and Organ.

ELAINE BROWN
B.M., B.M.E., M.S. in Mus. Ed., Mus.D.
Visiting Professor of Conducting, Head of the Department and Director of Choral Activities.

DORA PHYLLIS CHAPLIN
S.T.D.
Visiting Lecturer in Psychology.

LEWIS C. BRUNN
B.M., M.M.
Visiting Instructor in Piano and Organ.

VIRGINIA CHEESMAN
Teaching Diploma
Associate Professor of Organ.

ROBERT J. CARWITHEN
B.M., M.M.
Instructor in Piano and Organ.

ARLO D. DUBA
B.A., B.D., Th.D.
Chaplain and Assistant Professor of Religion.

EDWARD F. J. EICHER
B.S., M.A., Ed.D.
Professor of Music Education and Director of the Program.

GALE N. ENGER
B.M., M.M.
Instructor in Piano and Organ.

PHILIP GORDON
B.A., M.A., Ph.D.
Visiting Professor of Music Education.

CLAYTON M. HALL
B.A., Ph.D.
Visiting Professor of History.

JANICE HARSANYI
B.M.
Associate Professor of Voice and Head of the Department.

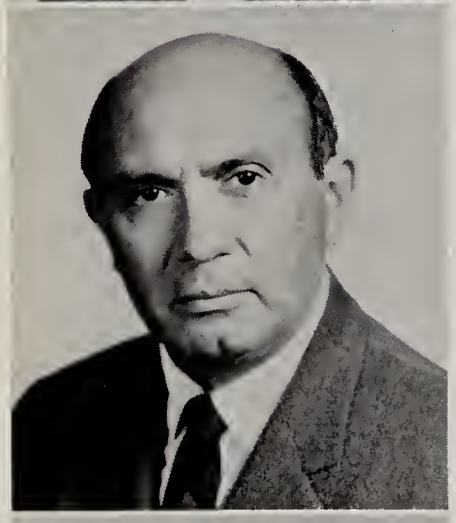

NICHOLAS G. HARSANYI
B.A., M.M.
Professor of Conducting and Head of the Orchestral Department.

THOMAS HILBISH
B.M., M.M.
On leave of absence 1963-1964.

JULIUS HERFORD
Master Class Diploma
Professor of Music History and Analysis and Head of the Department.

LoREAN HODAPP
L.H.M.
Professor of Voice.

DELIGHT WILLIAMSON HOLT
B.S.
Visiting Assistant Professor of English.

WALTER EDMONDS JOHNSON
B.A., M.A., M.M.
Professor of Voice, Emeritus.

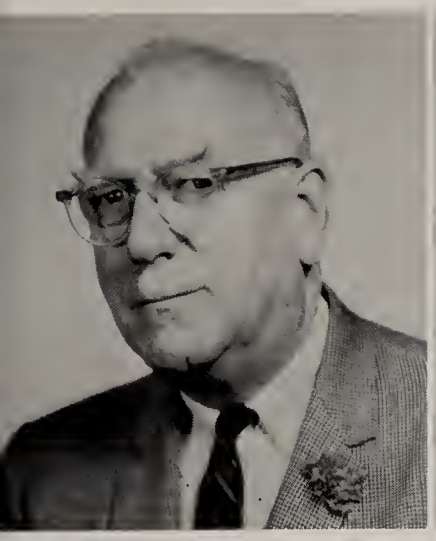

THEODORE H. KELLER
B.A.
Visiting Associate Professor of Organ.

DOROTHY STRITESKY KOVACS
B.M., M.M.
Associate Professor of Theory.

RAMON KYSER
B.M., M.M.
Instructor in Voice.

JOSEPH KOVACS
B.M.
Visiting Instructor in Stringed Instruments.

JOAN HULT LIPPINCOTT
B.M., M.M.
Assistant Professor of Piano and Organ.

MARY KRIMMEL
L.H.M.
Associate Professor of Organ.

GEORGE LYNN
B.M., M.F.A., LL.D.
Professor of Conducting.

GEORGE MARKEY
B.M., Mus.D.
Professor of Organ.

WARREN MARTIN
B.M., M.M.
Musical Director and Professor of Conducting.

ALEXANDER McCURDY
Mus.D.
Professor of Organ and Head of the Keyboard Department.

DONALD McDONALD
B.M., M.S.M.
Associate Professor of Organ.

HERBERT V. PATE
B.A., B.M., M.M.
Associate Professor of Voice.

JAMES C. McKEEVER
B.M.
Professor of Voice and Director of Church Relations.

JOHN G. PECK
B.M., M.S. in L.S.
Librarian.

MATHILDE McKINNEY
B.M.
Associate Professor of Theory and Head of the Department.

ROBERT PRINCE
Instructor in Piano.

LEONARD J. RAHILLY
B.S., M.A.
Visiting Instructor in French.

GEORGE J. REEVES, JR.
B.M.
Visiting Lecturer in Piano.

EDWARD RETTIG
B.A.
Visiting Instructor in Physical Education.

JOANNA RICHARD
B.M., M.M.
Instructor in Voice.

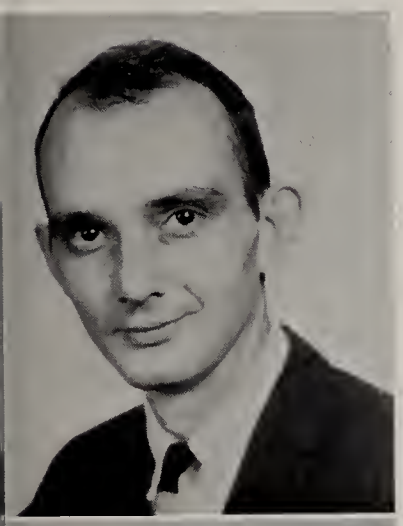

EUGENE ROAN
B.M., M.M.
Assistant Professor of Organ.

ROBERT JOHN ROCKABRAND
B.A., B.M., M.M.
Assistant Professor of Conducting.

ROBERT SIMPSON
B.M., M.M.
Associate Professor of Voice.

PRISCILLA SILZ
B.A., M.A., Ph.D.
Visiting Associate Professor of German.

GEORGE R. STEPHENS
B.A., M.A., Ph.D.
Visiting Professor of English.

OSCAR SUSSMAN
LL.B., M.P.H., D.V.M.
Visiting Lecturer in Biology.

ANN WALKOWSKI WATERS
B.Mus.Ed., M.Mus.Lit.
Instructor in Music, History and Analysis.

JAMES L. WATERS
B.M., M.M.
Assistant Professor of Theory.

DAVID WELLS
B.M., M.M., M.Mus.Ed.
On leave of absence 1963-1964.

CHARLOTTE SOMMERS WERT
B.S., M.A.
Director of Student Teaching.

DAVID STANLEY YORK
B.M., M.M.
Professor of Theory.

LOIS G. YOUNG
B.M., M.M.
Instructor in Piano and Organ.

SENIORS

Lead a life worthy of the calling to which you have been called.

Ephesians 4:1

Class History

The Class of 1964 made its first appearance on the Westminster campus in a whirlwind of excitement, for we arrived in a full-fledged hurricane with driving rain and sixty-mile-an-hour winds.

As Freshmen we went through the traditional Orientation "festivities" and began to wonder after a week of picnics, games, and concerts, whether college was any work at all. However, our minds were soon changed after Convocation when we were quickly plunged into a world of diaphragmatic attacks, minor scales, Bible papers, and the never-to-be-forgotten Orientation class.

We did find time to be serious, and elected class officers—Jim Bisbing, President; Judy Curfman, Vice-President; George Boyd, Secretary-Treasurer; and Rosemary Russell and Robert Rockabrand, class advisors. Chapel Choir was the training and proving ground for us that first year. Under Mr. Simpson's direction we gave many concerts—remember that first one in Dutch Neck?—met many people, and ate a lot of good food.

At Christmas we sponsored the traditional dance and decorated the Playhouse quite beautifully with "appropriated" evergreen trees. At May Day, "A Shakespearean Festival," our skit was the "highlight" of the afternoon. No one could ever forget Jim Bisbing as Romeo or Judy Bouck as Juliet. Pat Pierce was our May Court attendant. That year many of us learned to swim at the Y, march in time to "Peter Gunn," and sing a Jerry Gorman relative minor scale—"relative to what?"

As Sophomores we were all members of the Symphonic Choir and became acquainted with the "pale blue flower" in the Foss' "Parable of Death" and sang Beethoven's "Ninth Symphony" under the direction of Josef Kripps. The performance of these works marked the first of many New York bus trips to Carnegie Hall and the world of the New York Philharmonic.

Several of our class were chosen for Westminster Choir and in February left for a two-week tour of the Mid-West. It was surprising how much faster the meal lines moved minus those forty glorious voices.

In Musicology that year, we began our study of "gregarious" chant and the second year of harassment for Mr. Waters! Such patience! Another first was our adventure into the world of conducting with Mr. Rockabrand. His lesson plans included teaching us the fundamentals, but what about Bob Pfau's squeaky shoes, never being able to find Julie Shultz's face, or what to do when the podium was taller than Harriet Rogers?

HMS "Mayflower" didn't sink and our Thanksgiving banquet was a success. Later in the year "when snow lay on the ground," Sandy Pehrson won the Christmas Carol Contest. Ann Paul was our May Court attendant and class officers were George Boyd, President; Ken Bell, Vice-president; Pat Pierce, Secretary; and Sally Blair, Treasurer.

Another graduating class left us and we became Juniors. Our first major responsibility was the "new students" picnic during Orientation week. It was held, as usual, at Washington's Crossing and this time it didn't rain. Our Symphonic Choir performances included the Janacek "Slavonic Mass" at Lincoln Center with Leonard Bernstein and the Philharmonic, Honnegger's "King David," and Brahms' "Nanie" and "Schicksalslied," on campus with Elaine Brown. This was Dr. Brown's first year as head of the Conducting department, and we were fortunate to have her for both Symphonic Choir and conducting. "Pum, pum" was our motto! At Christmas Sandy Pehrson again won the Carol Contest and later in the year Jacquie Pierce gave a Junior voice recital. Class officers were Bob Pfau, President; Glenda Bradfield, Vice-president; Mona Hyden, Secretary; and Betty Ann Fawthrop, Treasurer. Our May Day, "Best of Broadway," was a great success, in fact it was a real "riot," for the University students were on the rampage that night and visited the campus. Glenda Bradfield was our May Court representative.

Westminster Choir toured the New England states and the Maritime Provinces of Canada and brought back many interesting things such as coloring books and the like.

September '63 arrived and we were finally Seniors! Unbelievable!! Mona Hyden was class President; Mimi Zito, Vice-president; Glenda Bradfield, Secretary; and Linda Ison, Treasurer. We enjoyed our last picnic at Washington's Crossing and were in charge of Fun Night during Orientation week. Judy Curfman, Linda Ison, Larry Amos, Ken Bell, Tom Schmutzler and George Boyd ably performed "The Grasshopper Opera" to the delight of all.

Senior women found themselves living on the first floor of North Hall much to the surprise of the men, who found that they could use the laundry room only on specified days.

Westminster Choir went on a month's tour of the Mid-West and Symphonic Choir performed the Mozart "Mass in C Minor" with the Princeton Symphony. "Herr Herford" led us through the Baroque period and gave us new insight into the music of Bach; George Lynn conducted Symphonic Choir; Jacquie Pierce, Larry Amos, Mimi Zito, Judy Curfman, and Dan Schmidt gave senior voice recitals; and Mr. Rockabrand once more assisted us as class sponsor.

We supervised the Christmas activities, sang Christmas music on a television program for New Year's Eve, attended May Day, and finally graduation came where at last we sang the "other part" and found ourselves leaving Westminster to venture into a "Brave New World."

Class of 1964

President ..... Mona Hyden

Vice-President ..... Miriam Zito

Secretary ..... Glenda Bradfield

Treasurer ..... Linda Ison

Advisor ..... Robert Rockabrand

LARRY IRA AMOS
Voice

Westminster Choir, 2, 3, 4; Christian Life Council, 3; Chapel Usher, 3; Junior Recital, 3.

Prepared at S. Horace Scott Senior High School, Coatesville, Pennsylvania.

KAREN JOY BICKFORD
Voice

Women's Council, 4; Christian Life Council, 3.

Prepared at Pen Argyl Area Joint High School, Pen Argyl, Pennsylvania.

JUDY LOUISE BOUCK
Voice

Westminster Choir, 4.

Prepared at Falls Church High School, Falls Church, Virginia.

GEORGE REYNOLDS BOYD
Organ

Student Church, 2, 3, 4; Class President, 2; Class Secretary, 1.

Prepared at Uniontown Joint Senior High School, Uniontown, Pennsylvania

GLENDA LYNN BRADFIELD
Voice

Westminster Choir, 4; Student Council, 4; Class Secretary, 4; Freshman Sponsor, 4; May Court Attendant, 3; Class Vice-President, 3.

Prepared at Kennard-Dale High School, Fawn Grove, Pennsylvania.

WILLIAM D. BRAUN
Organ

Student Church, 2, 3, 4.

Prepared at Taft High School, Hamilton, Ohio.

JUDITH ANN CURFMAN
Voice

Westminster Choir, 2, 3, 4; Women's Council Secretary, 4; Student Church, 3, 4; Class Vice-President, 1; Christian Life Council, 1.

Prepared at Walnut Hills High School, Cincinnati, Ohio.

WILLIAM E. DARST
Voice

Student Church, 3, 4.

Transferred from Fullerton Junior College, Fullerton, California.

HENLEY HARVEY DENMEAD, JR.
Voice

Student Church, 4; Student Council President, 4.

Transferred from Emory and Henry College, Emory, Virginia.

SUSAN DIANE ECK
Organ

Student Church, 3, 4; Women's Council Representative, 2.

Prepared at Stephen S. Palmer High School, Palmerton, Pennsylvania.

BETTY ANN FAWTHROP
Organ

Women's Council President, 4; Student Church, 4; Class Treasurer, 3; Christian Life Council, 2; Student Council, 2, 4; Women's Council, 1.

Prepared at Classical High School, Providence, Rhode Island.

JUDITH LEE HARD
Organ

Student Church, 3, 4.

Transferred from Roberts Wesleyan College, North Chili, New York.

MONA RUTH HYDEN
Voice

Class President, 4; Student Church, 4; Student Council, 3, 4; Class Secretary, 3.

Transferred from William Jennings Bryan College, Dayton, Tennessee.

LINDA KAY ISON
Voice

Senior Class Treasurer, 4; Women's Council Secretary, 3.

Prepared at Fort Myers Senior High School, Fort Myers, Florida.

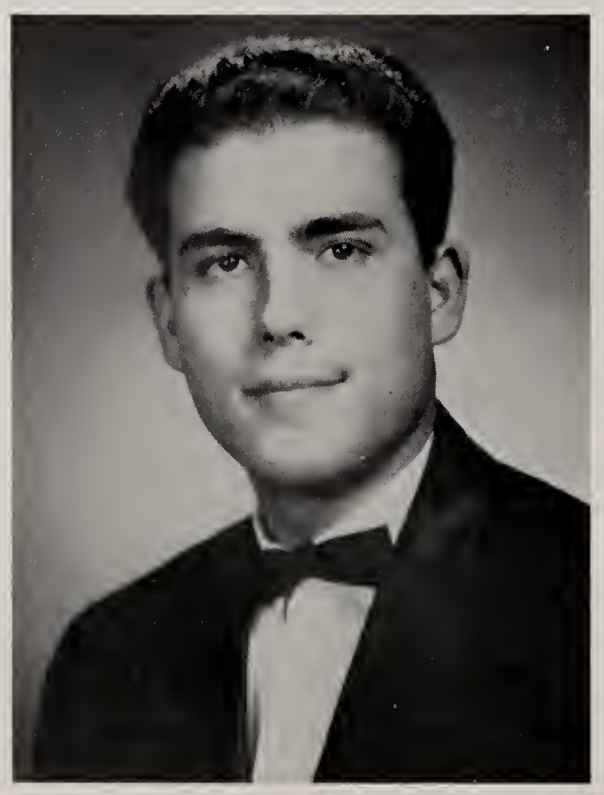

GEORGE PERICLES KIRATZOPOULOS
Voice

Westminster Choir, 4; Student Church, 4.

Prepared at Bayside High School, Bayside, Long Island, New York.

WILFRED F. P. LAIN, JR.
Voice

Student Church, 4.

Transferred from St. Mary's Junior College. St. Mary's City, Maryland.

LINDA ANNE LANIER
Organ

Student Church, 3, 4; Quadrangle Staff, 3, 4.

Attended Judson College, Marion, Alabama. Transferred from University of Alabama, Tuscaloosa, Alabama.

WILLIAM C. McCULLOUGH
Organ

Student Church, 2, 3, 4.

Prepared at Oakwood School, Poughkeepsie, New York.

CATHERINE LOUISE NEFF
Organ

Student Church, 2, 3, 4; Quadrangle, 2, Photography Editor, 3, Editor-in-Chief, 4; Column Staff, 1, 2, 3.

Prepared at Lampeter-Strasburg High School, Lampeter, Pennsylvania.

BARBARA JO NYCE
Organ

Westminster Choir, 4; Commons Committee, 4.

Prepared at Carmel High School, Carmel, New York.

DONOVAN EARL OAKLEAF
Voice

Student Church, 3.

Prepared at Healdsburg High School, Healdsburg, California.

ROMAN PETER OSADCHUK
Music Education

Westminster Choir, 4; Student Church, 3; Music Educators National Conference, 3, 4.

Transferred from Fairleigh Dickinson University, Madison, New Jersey.

HERBERT BRADLEY PARKES
Organ

Student Church, 1, 2, 3, 4; Westminster Choir, 2, 3.

Prepared at Sayreville High School, Sayreville, New Jersey.

SANDRA JEANNE PEHRSON
Organ

Westminster Choir, 2, 3, 4; Student Church, 3, 4; Assistant Yearbook Editor, 3; Carol Contest Winner, 2, 3.

Prepared at Newton High School, Newton, New Jersey.

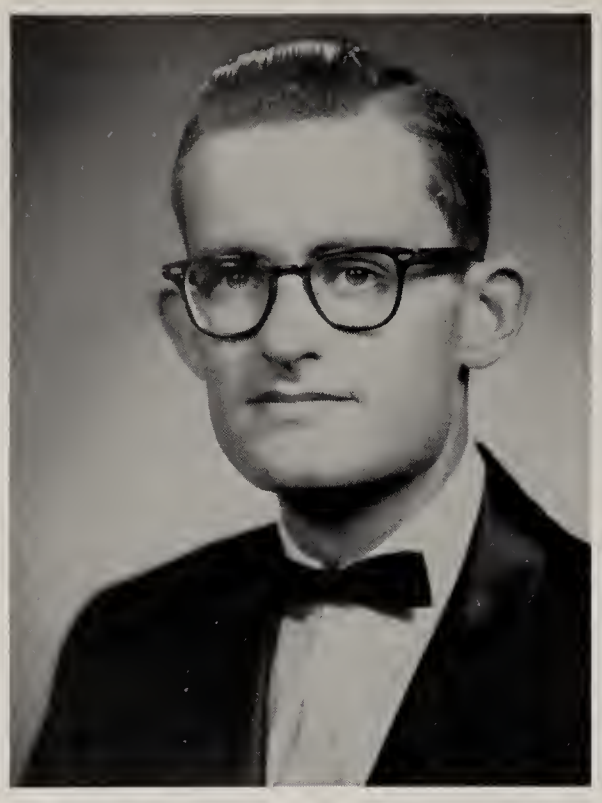

DAVID EUGENE PERICONI
Organ

Student Church, 4.

Transferred from Eastern Baptist College, St. Davids, Pennsylvania.

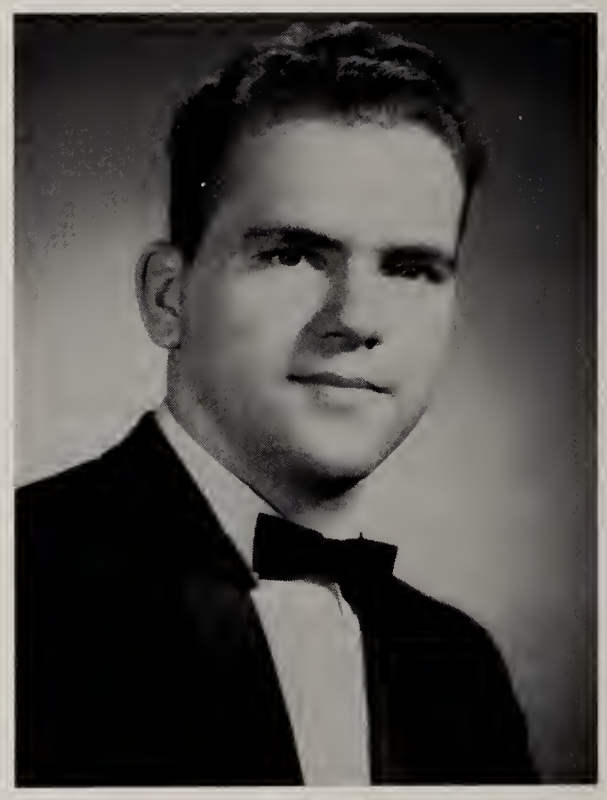

ROBERT DAVID PFAU
Voice

Freshman Sponsor, 4; Head Waiter, 2, 4; Westminster Choir. 3, Class President, 3; Commons Staff, 1.

Prepared at Morris Hills Regional High School, Rockaway New Jersey.

JACQUELINE ROSALEE PIERCE
Voice

Westminster Choir, 2, 3, 4; Student Church, 3; Women's Council, 1.

Prepared at Harding High School, Oklahoma City, Oklahoma.

PATRICIA PRUDENCE PIERCE
Piano

Student Council Treasurer, 3: Class Secretary, 2; Chapel Choir Accompanist, 1; May Court Attendant, 1.

Prepared at Haddonfield Memorial High School, Haddonfield, New Jersey.

CLAIRE ELIZABETH PLOWMAN
Voice

Prepared at Westtown Friends School, Westtown, Pennsylvania.

HELEN LOUISE RECKENZAUN
Organ

Westminster Choir, 4; Student Church, 3, 4; Yearbook, 2, 3. Business Manager, 4; Column Staff, 2, 3; Service Choir, 2.

Transferred from Ohio Wesleyan University, Delaware, Ohio.

IRENE ADA REMACLE
Voice

Christian Life Council, 4; Quadrangle Layout Editor, 4; Column Staff, 2, 3; Library Staff, 2.

Prepared at Morris Hills Regional High School, Rockaway, New Jersey.

HARRIET ELIZABETH ROGERS
Voice

Music Educators National Conference, 3, 4.

Transferred from Penn Hall Junior College, Chambersburg, Pennsylvania.

CAROL ANNA ROTHCHILD
Piano

Prepared at Stephen F. Austin High School, Austin, Texas. Summer courses at University of Texas, Austin, Texas.

ANN IRENE SAWYER
Voice

Student Church, 3, 4.

Prepared at Borah High School, Boise, Idaho.

SHARON LEE SCHILDEIN
Voice

Student Church, 1, 2, 3, 4; Women's Association, Social Committee, 1.

Prepared at Gamaliel Bradford Senior High School, Wellesley, Massachusetts.

DANIEL WINSLOW SCHMIDT
Voice

Student Church, 3, 4.

Prepared at New Brunswick High School, New Brunswick, New Jersey.

THOMAS A. SCHMUTZLER
Organ

Student Church, 1, 2, 3, 4.

Prepared at Thomas A. Edison High School, Philadelphia, Pennsylvania. Courses at University of Pennsylvania, Philadelphia, Pennsylvania.

JULIE ANNE SHULTZ
Voice

Westminster Choir, 2, 3, 4; Women's Council, 3; Wesley Foundation, 1, 2.

Prepared at Northwest Classen High School, Oklahoma City, Oklahoma. Summer courses at University of Oklahoma and Oklahoma City University, Oklahoma.

FRANCES FAYE SIEVERS
Organ

Prepared at Dobyns-Bennett High School, Kingsport, Tennessee.

JOYCE ELIZABETH SPATE
Music Education

Westminster Choir, 4; Music Educators National Conference, 4; Quadrangle, Head Typist, 4; Column Staff, 3.

Transferred from Wayland Baptist College, Plainview, Texas.

NANCY H. STEEBLE
Organ

Westminster Choir, 4; Student Church, 3, 4.

Transferred from Wheaton College, Wheaton, Illinois.

SIEW MUI TOW
Piano

Student Church, 4.

Certificate in Education from Teachers' Training College, Singapore.

ROBERT LOUIS VAGI
Music Education

Student Church, 2, 3, 4; Christian Life Council, Chairman, 3; Deacon, 3; Men's Council, 3; Student Council, 3; Head Waiter, 3; Music Educators National Conference, 3, 4.

Transferred from Tusculum College, Greensville, Tennessee.

JON BELTON WALTERS
Voice

Westminster Choir, 2, 3; Student Church, 2, 3, 4; Men's Council, 2; Student Council, 2 ;Class Play, 1.

Transferred from Millsaps College, Jackson, Mississippi.

GLENROY B. WOLFSEN
Organ

Student Church, 3, 4; Christian Life Council, 2; Men's Council, 1.

Prepared at Winniccunnett High School, Hampton, New Hampshire.

MIRIAM JEAN ZITO
Voice

Westminster Choir, 2, 3, 4; Class Vice-President, 4; Women's Council, 2, President, 3; Christian Life Council, 3, 4; Student Council, 3, 4.

Prepared at Conneaut High School, Conneaut, Ohio.

In Appreciation

The class of 1964 wishes to express a special thanks to Robert Rockabrand who has given of his time and energy as our class advisor. He has listened to our complaints; he has with gentleness and still helped us to find ourselves and, more important, to be ourselves. There will always be an especially warm place in the secret heart of our memories for his devotion and kindness. May these words be a humble expression of our gratitude, which is beyond words.

Commencement

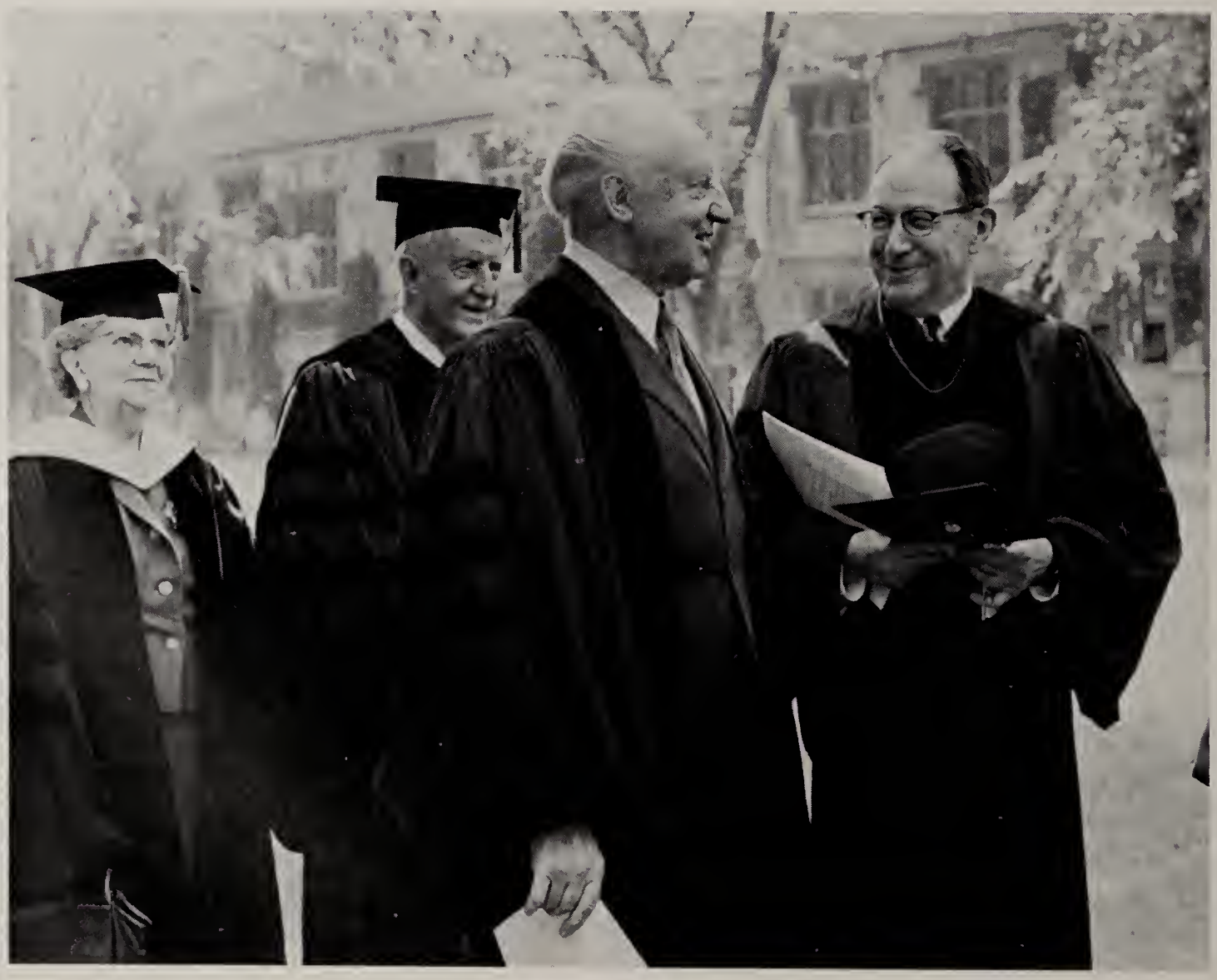

GRADUATES

My heart is ready, O God, my heart is ready! I will sing, I will sing praises! Awake, my soul! Awake, O harp and lyre! I will awake the dawn! I will give thanks to thee, O Lord, among the peoples, I will sing praises to thee among the nations.

Psalm 108:1-3

Graduate

DONALD BOGAARDS

JON CARLSON

RALPH FARRIS

Students

CHARLES FRISCHMAN

WILLIAM GUTHRIE

JAMES HEARD

JOSEPH KOVACS

ARTHUR SJOGREN

JOHN STEBBINS

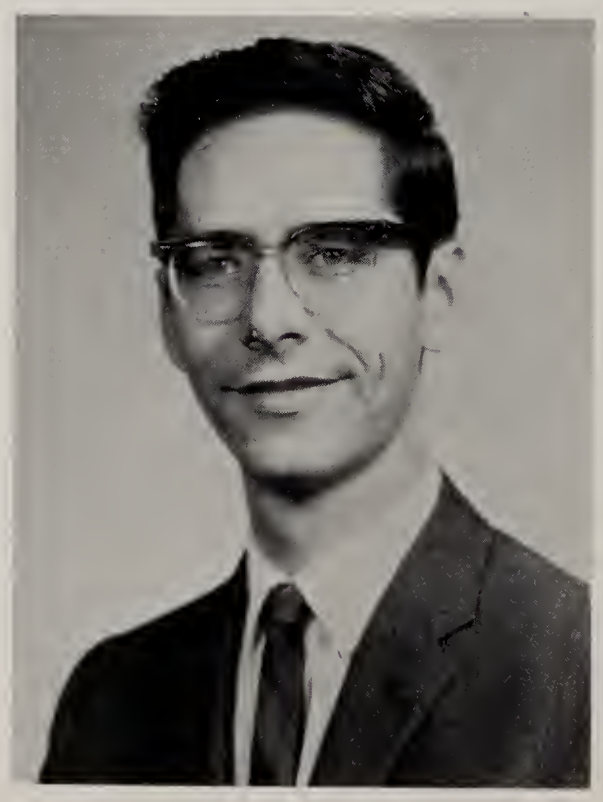

THOMAS WEISS

Special Students

UMBERTO CANTONI

JACQUELINE HEATON

EARL HOUCK

JOHN KAMENYI

ANDREJ MALITSKY

DOROTHY McKAUGHAN

MICHIKO SABANAI

Not pictured:
C. SHELLEY ACUFF
KATHARINE ALDRIDGE
GLADYS BENNET
VERNON BOUSHELL
JAMES MARSHALL
DONNA McMURRAY
CARRIE MILLER
JOHN SCHOLTON
LOWEEN SHRIVER
ELIZABETH VASSEL

JUNIORS

Give instruction to a wise man, and he will be still wiser: teach a righteous man and he will increase in learning.

Proverbs 9:9

Class of 1965

President	Steven Sharp
Vice-President	Marilyn Young
Secretary	Suzanne Holland
Treasurer	Dawn Woodward
Advisors	James McKeever James Waters

David Ancker

Kenneth Bell

Gordon Betenbaugh

James Bisbing

Larry Biser

Steven Boughter

Michael Brewster

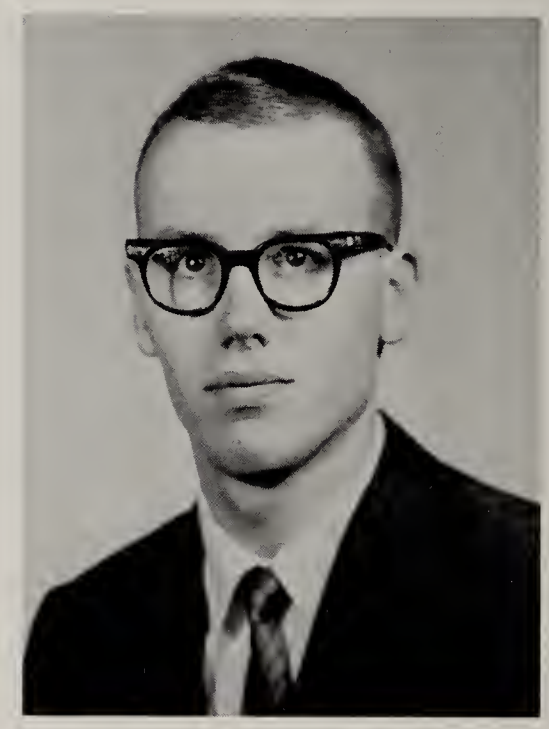

Peter Brown

Lee Carlson

Dana Jo Carroll

Alfred Chapman

Joan Clark

Norma Clemens

Warren Coker

Jesse Coston

Vernelle Cowan

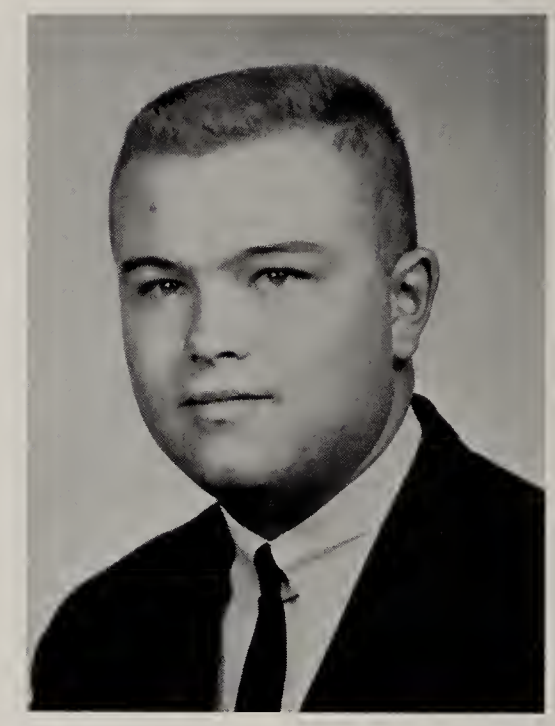

Kasson Crooker

James Derr

Robert Dunham

Bois Elwell

Quentin Faulkner

Michael Freeman

James Grant

Beverly Gutshall

Barbara Haddad

Claudia Harvey

Suzanne Holland

Nancy Hollis

Dale Hooey

Edith Howe

Vivien Jacobs

David Jones

Patricia Kosjer

Donna Kowalczyk

Charles Kratz

Patricia Krause

David Kroehler

Eleanor Landaas

Elizabeth Leeds

Roger Lucas

Samuel Marley

Jack Martin

Edwin Matthias

Sarah McElfatrick

William McGuffin

Linda McKaughan

Gary Nair

Nancy Nicks

Ronald Norman

Lois Patterson

Anne Paul

Mary Lee Peter

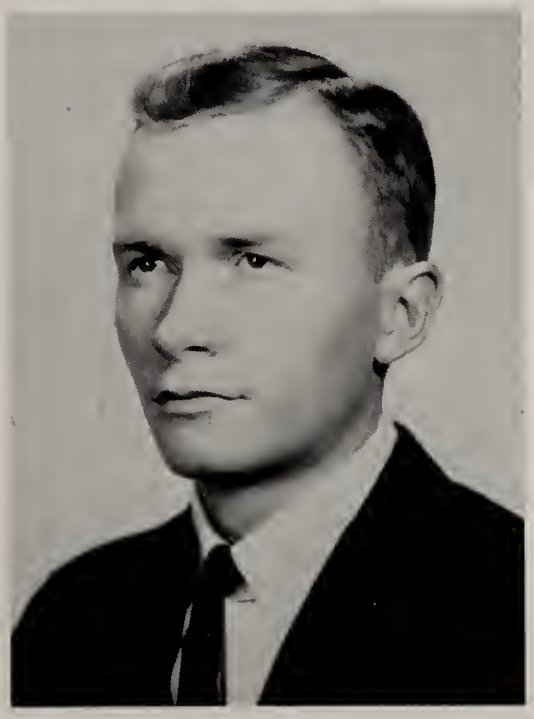

Gary Petersen

David Petreins

Carolyn Range

John Reber

Brooks Reynolds

Carolyn Ricker

Adrian Roth

Carolyn Ryder

Sandra Schmidt

Steven Sharp

John Shipman

Lee Smith

Irene Szabo

Carol Thornhill

Thomas Tietjen

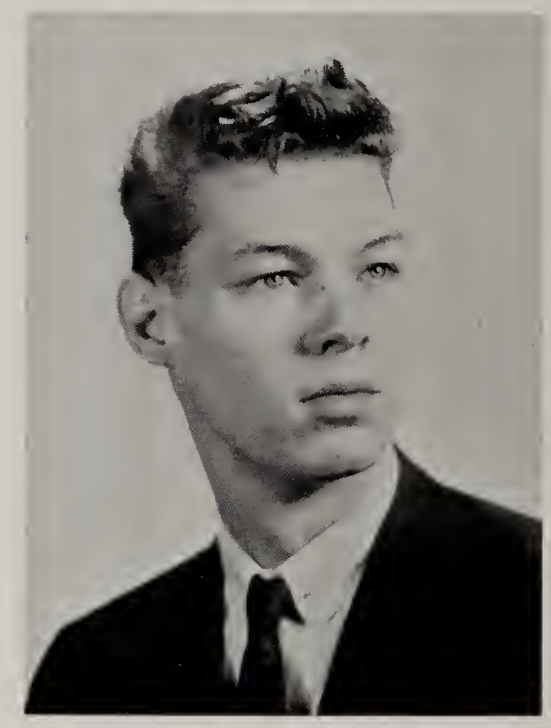

James Tintle

June Trapp

Willard Wash

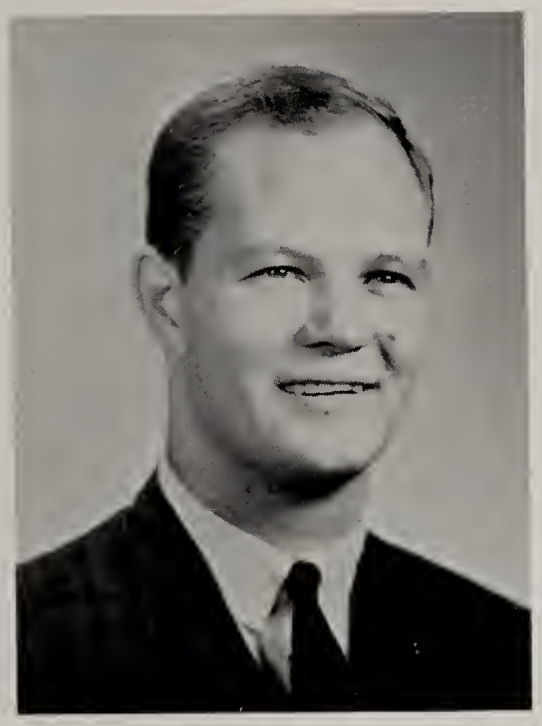

Kenneth White

Anneta Wilkinson

Patricia Wolfsen

Janet Wolstencroft

Isabel Wong

Dawn Woodward

John Wright

Marilyn Young

Not pictured:
Sandra Freuler

SOPHOMORES

Make a joyful noise unto the Lord, all the earth: Make a loud noise, and rejoice, and sing praise.

Psalm 98:4

Class of 1966

President	Edward Shiley
Vice-President	Terry Madeira
Secretary	Charlotte Hays
Treasurer	Joseph Woodard
Advisor	Robert Simpson

Sue Albertson

Nancy Jo Anderson

Cathy Applegarth

Sarah Baldwin

Laurel Becker

Mary Bennett

Carolyn Bowie

Susan Broadwell

Betsy Browning
Nicholas Campbell

Frances Cave

Helen Connell

Sharon Cozza

Robert Davidson

Joanne Dixon
Sandra Dodd

Vivian Endicott

Paula Fitzgerald

Nancy Fly

Kathy Gage

Philip Frowery

David Gill

George Gilman

Yoshio Gotoh

Roland Hagan

Emily Halley

Gail Hamilton

Elizabeth Harlicka

Sandra Harbourt

Victoria Hayes

Charlotte Hays

Carolyn Heitman

James Hejduk
Clifford Hill

Eileen Hogan

David Hughes

Lucinda Jones

Julie Kemp

Eiko Kinoshita
Aaron Kolb

Terry Madeira
Elmer Olchvary

Cheryl Pepper

Mary Poynter

Robert Read

Wayne Richmond

Marianne Roach
Susan Rose

Betsy Rydell

Judith Salvesen

Jane Shaulis

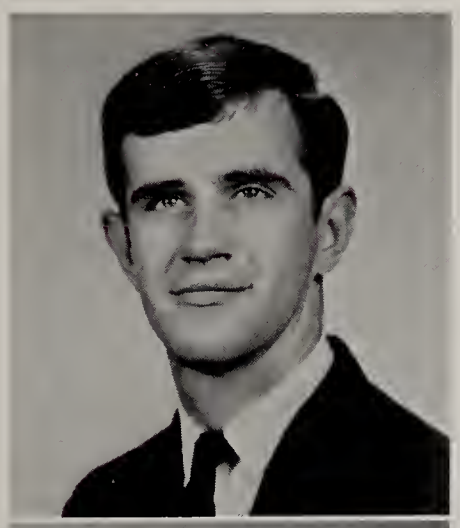

Brian Smith

Edward Shiley

Ronald Thayer

Karen Vanfossen

John VanSant

Janet Vette

Faith Wash

Steven Waters

Timothy Wilborn

Carol Widman

Frank Wilburn

Douglas Wilson

Joseph Woodard

FRESHMEN

Teach me, O Lord, the way of thy statutes; and I will keep it to the end. Give me understanding, that I may keep thy law and observe it with my whole heart.

Psalm 119:33-34

Class of 1967

President	John Tuttle
Vice-President	Carolyn McArthur
Secretary	Charlene Debes
Treasurer	Ilsa Duke
Advisor	Arlo Duba

Mary Aimone
Mary Banta
Beth Barkley

Bonnie Bird
Marjorie Blossfeld

John Bolanowski
John Brobston

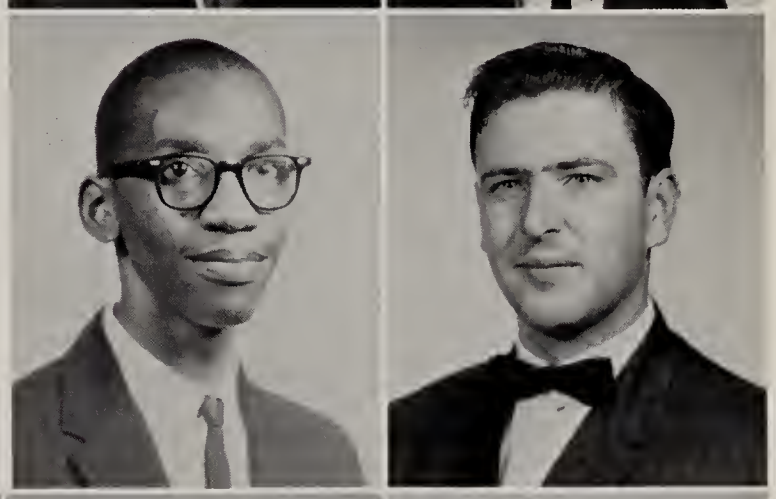

Arthur Brown
Richard Bryer

Harriet Canfield
David Chewning
Barbara Clarke

Kenneth Clayton
Donald Coppinger
Margaret Crandall

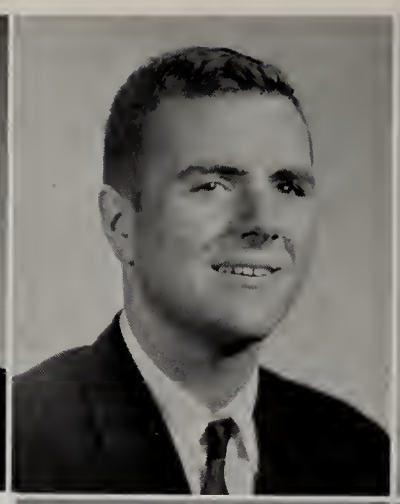

Anna Daeche
Charlene Debes

Samuel Dillahey
Ilsa Duke

Bruce Fifer
Linda Fohrhaltz

Laurdella Foulkes
Carolee Gans
Richard Genga

Douglas Gimbert
Ruthann Greenawald
Margaret Hansen

Irving Harris
Eugene Hopkins

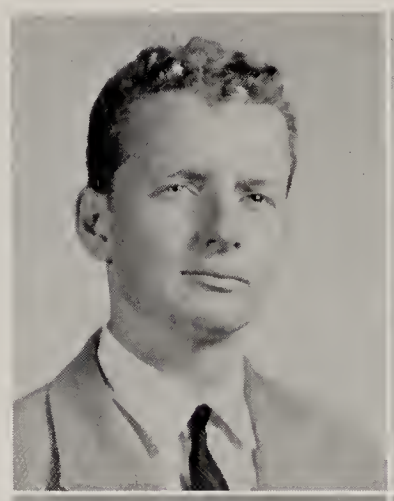

William Hosking
Billie Jean Hunter

Dorothy Jennings
Karen Johnson

Louise Kan
In Sil Kim
Andrew Koebler

Deborah Lufkin
Carolyn MacArthur
Gary MacDonald

Nancy Mangion
Ruth Ann Massaro

Sandra Maxwell
Dennis McCleary

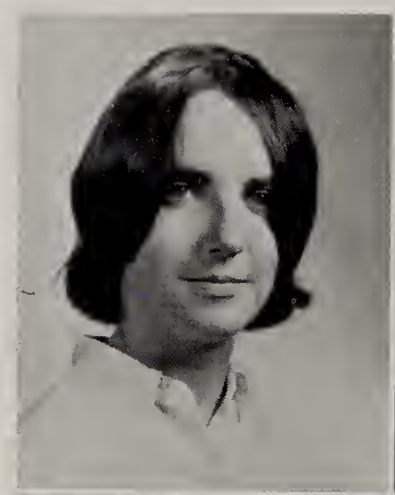

Sharon McClure
Richard McConser

Helene Milke
Karen Miner
Arléne Montney

Clarence Neumann
William Palmatier
Christine Rannie

Martha Richdale
Cathy Ross

Barbara Schenck
David Scott

John Seachrist
Ellen Severson

Salle Sharpless
Carol Squires
Michael Stairs

Sarah Strong
William Treichler
Diane Triplett

Robert Turner
John Tuttle

Karen Urquhart
Stephen Weicksel

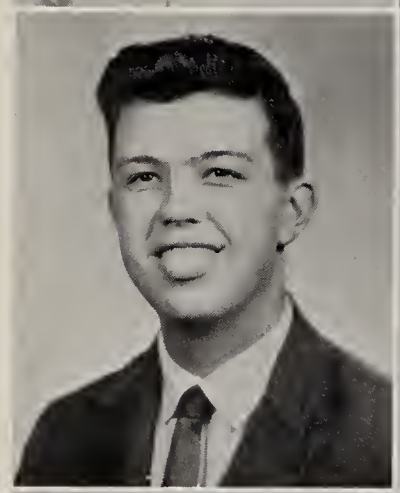

James Woerner
Lorraine Wyman

Donna Yamaji
Linda York
Carol Zinn

Not pictured:
Sandra Collins
Phyllis Insabella

ORGANIZATIONS

My lips shall greatly rejoice when I sing unto thee.

Psalm 71:23

Symphonic Choir —

Conducted by George Lynn

ORREN JACK TURNER

Westminister Choir

To be chosen as a member of the touring Westminster Choir is indeed an honor and thrill for a Westminster student, for this choir is representative not only of the ultimate in technique and progress, but also of the college itself and its heritage. Sometimes affectionately referred to as "our varsity team," Westminster Choir tours nationally and internationally offering the best in choral music. This year under the direction of Warren Martin, the choir sang locally as well as in Philadelphia and New York and toured for four weeks in the spring through Long Island, Massachusetts, Pennsylvania, and several of the midwestern states.

ORREN JACK TURNER

Chapel Choir

The Chapel Choir, directed by Robert Simpson and composed entirely of new students, including freshmen and transfer students, is in many ways one of the most important introductions to the Westminster community. In this choir students develop not only the fundamentals of vocal method and discipline, but also an understanding of their purpose as ministers of music.

Including both sacred and secular works in its repertoire, Chapel Choir sings in many of the high schools and churches in Princeton and nearby areas. In the spring a touring choir of approximately 40 voices is chosen from the larger choir to visit churches and schools in the central Atlantic states and Pennsylvania.

Although Chapel Choir members may be considered Westminster's newcomers, they soon realize the significance of "Speak to one another in carols and anthems."

Orchestra

The Westminster Orchestra, conducted by Nicholas Harsanyi, affords the opportunity for a "change of pace" for many of the college's talented musicians. In addition to a complete program of vocal and keyboard study, the college provides the chance for qualified instrumentalists to participate in a fine college orchestra. This year the orchestra included in its repertoire the following works: Suite for Strings by Purcell, Concerto Grosso by R. Vaughan Williams and Concerto for Four Pianos by Bach. Mrs. McKinney, Dr. Bristol, Mr. Herford, and Mr. Martin participated in the Concerto at a joint concert with the Westminster Choir.

Student Council

L. to R., SEATED: H. Denmead, C. Thornhill, Mrs. Harsanyi, C. Widman, B. Reynolds. STANDING: J. Tuttle, C. Hays, G. Bradfield, C. Debes, S. Sharp, M. Hyden, B. Fawthrop, E. Shiley, S. Holland, K. Crooker.

The Student Council of Westminster Choir College serves as the most important link between an administration concerned with the development of the college and the student body concerned with being students and holding week-end church positions. At a time when the college is growing rapidly this meeting of forces is especially important, and in many ways just as difficult. Advised by Mrs. Harsanyi and under the enthusiastic leadership of its president, Henley Denmead, the Council has grown considerably in importance as a means of communication between the various elements of campus life. To accommodate the growing needs of the campus community, Student Council has this year revived the position of social chairman and campus coordinator—positions held respectively by Kathy Gage and Julie Kemp. Communication and cooperation have been key words in the productive relationship between this year's Council and the administration.

Christian Life Council

Because so much of the life of each student here at Westminster is inspired by a Christian atmosphere, the Christian Life Council, as co-ordinator of the religious life of the college, is of vital importance. This year under the leadership of Steve Sharp and with the capable guidance of our chaplain, Dr. Arlo Duba, one of the larger undertakings of the Council was to sponsor four of our students who, with two of our foreign students, attended the Ecumenical Student Conference on the Christian World Mission in Athens, Ohio.

L. to R., FIRST ROW: E. Severson, I. Remacle, K. Johnson, J. Salvesen, C. Range. SECOND ROW: R. Hagan, M. Zito, L. Carlson, G. Nair, L. Patterson, C. Jones, M. Bennett, K. Crooker, S. Sharp.

L. to R., E. Shiley, J. Grant, R. Hagan, D. Periconi, G. Hopkins, J. Coston, G. Nair, G. Petersen, B. Reynolds, S. Sharp, K. Crooker.

Chapel Deacons

Throughout the year the Christian Life Council is responsible for promoting various religious programs and activities, handling details of the weekly chapel service, and overseeing the disbursement of the Chapel offerings.

L. to R., Karen Bickford, Sharon McClure, Paula Fitzgerald, Laurel Becker, Barbara Clarke, Betty Ann Fawthrop, Judy Curfman, Vivien Quam, Dawn Woodward.

Women's Council

The Women's Council, the governing body of the Women's Student Association, is composed of President Betty Ann Fawthrop and two elected members from each class. Meeting weekly, the Council is responsible for matters pertaining to Westminster women and for planning and sponsoring many of the social events on campus. These events included varied activities, such as Open House, a formal reception, popcorn breaks, and a fashion show. Mrs. Kennedy, Dean of Women, served as the Council's capable advisor.

Men's Council

The Men's Council, the governing body of the Men's Student Association, is composed of President Steve Boughter and representatives from each class who work in co-operation with the Rev. Nease, Dean of Men. The Council sponsored Open House and discussed matters pertaining to the improvement of dormitory facilities, the setting of juristic policies, and the general promotion of a more effective life on campus for the men students.

L. to R., FIRST ROW: Bill McGuffin, Steve Boughter. SECOND ROW: Ron Thayer, Sam Dillahey, Clarence Neumann, Ken Clayton.

1964 QUADRANGLE
Westminster Choir College
Princeton, New Jersey

Staff

L. to R., FIRST ROW: C. Debes, I. Remacle, F. Sievers. SECOND: W. McGuffin, H. Reckenzaun, D. Jones, K. Bickford, J. Spate, L. Patterson, P. Krause, H. Milke, J. Curfman, K. L. Neff, R. Turner. THIRD: C. Heitman, J. Grant, W. Darst, M. Hansen, L. Lanier, C. Bowie, T. Madeira, C. Jones, D. Kowalczyk, S. Baldwin, A. Brown, Mrs. Silz.

Editors

L. to R., SEATED: Joyce Spate, Kay Louise Neff, Irene Remacle, Terry Madeira, Helen Reckenzaun. STANDING: Dave Jones, Donna Kowalczyk, Art Brown, Carolyn Heitman, Bob Turner.

Music Educators' National Conference

The Westminster Choir College chapter of the Music Educators' National Conference strives to provide a collegiate membership in an organization which demonstrates the role of the music educator in the school and in the community. Under the advisorship of Dr. Edward Eicher, the M.E.N.C. makes it possible for Westminster students to further the training they receive on campus by participating in state and regional conferences. In addition, this organization affords an opportunity for our students to meet leaders in the field of education.

L. to R., FIRST ROW: C. Pepper, I. Szabo, N. Clemens, S. Holland, C. Debes, J. Salvesen, M. Peter, E. Landaas, L. Becker. SECOND ROW: M. Freeman, C. Heitman, S. Harbourt, J. Spate, J. Dixon, B. Harlicka, J. Shaulis, K. Gage. THIRD ROW: E. Olchvary, B. Elwell, B. Reynolds, J. Grant, J. Coston, B. Davidson, B. Palmatier, R. Norman, S. Weicksel, S. Sharp, Dr. Eicher.

Library Staff

L. to R., Mrs. Odden, Julie Shultz, Cindy Jones, Mr. Peck.

Chamber Singers

L. to R., Vicki Hayes, Bob Chapman, Sally Baldwin, Wayne Richmond, Terry Madiera, Art Sjogren, Jack Stebbins, Ken Bell, Sharon Cozza, Gary Nair, Lee Carlson, Anne Paul.

Commons Staff

L. to R., FIRST ROW: D. Triplett, L. York, S. Weicksel, H. Canfield, M. Banta, E. Severson, S. McClure, K. Johnson, C. Gans. SECOND ROW: R. Pfau, D. Kowalczyk, C. Neumann, J. Spate, A. Koebler, M. Hansen, G. McDonald, H. Milke.

Commons Committee

L. to R., Diane Triplett, Barbara Nyce, Sharon Cozza.

Student Scholarship Positions

CAROLYN RYDER:
Mail Clerk

BETTY ANN FAWTHROP and JULIE KEMP: Baby-sitting Agency

VERNELLE COWAN, CAROLYN BOWIE and ELEANOR LANDAAS: Office Secretaries

DANIEL SCHMIDT: Linen Exchange Agent

MIRIAM ZITO

Better known as Mimi . . . gay and buoyant spirit . . . official "Birthday Girl" of the year . . . always seen at breakfast with her honey (bottle) . . . Westminster Choir member . . . headed Christmas activities this year . . . friend to all . . . worthy recipient of this honor.

Who's Who Among Students in American Colleges and Universities

ROBERT PFAU

Active member of the student body . . . head waiter in Commons . . . Freshman Class sponsor . . . real friend to all because of his winning smile and readiness to listen to and help others solve their problems . . . worthy of this honor.

ACTIVITIES

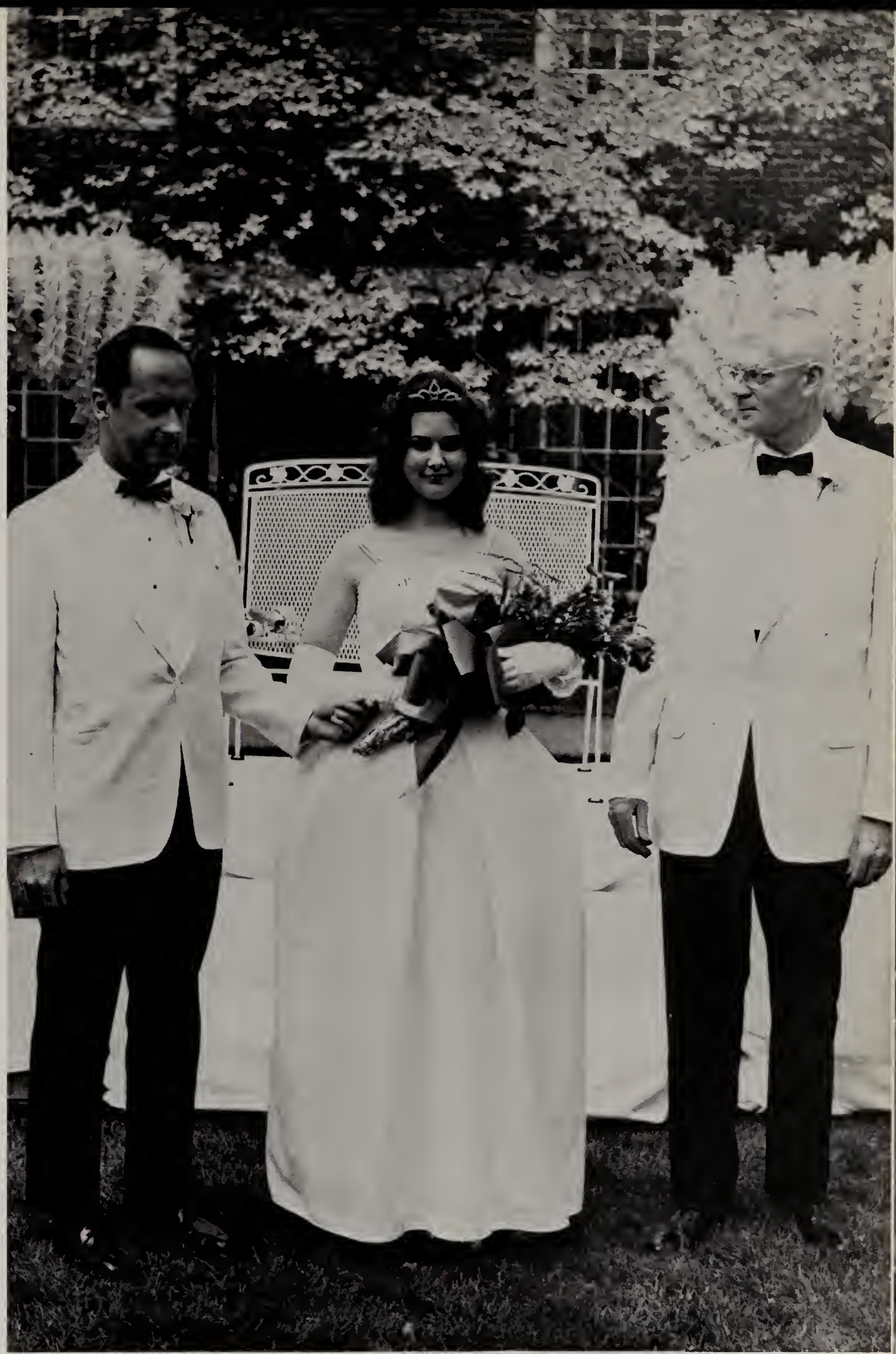

To every thing there is a season, and a time to every purpose under the heaven.

Ecclesiastes 3:1

May

Queen
Susan Kauffman

Graduate Attendant
In Han Choi

Senior Attendant
Susan Wilson

Junior Attendant
Glenda Bradfield

Sophomore Attendant
Eleanor Landaas

Freshman Attendant
Nancy Fly

Day

Orientation Week

What a lovely bouquet!

And the Grasshopper became the Turkey's meal!

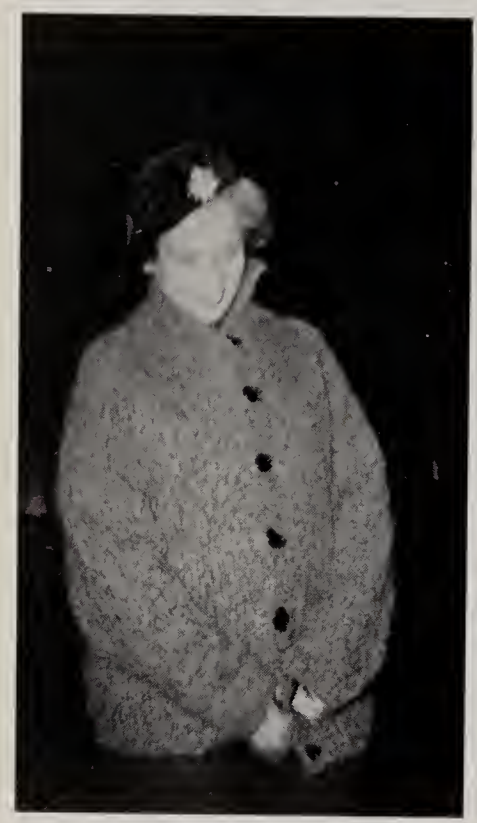

Mrs. Beatnik

Maypole practice already?

Careful, step high!

Beatnik prize winner

Real cool man

Halloween

Simply stunning!

Spooky decorations

Just a dear little bit

What a clan!

Julius and his walking books

Dr. Brown and Dr. Lynn!

Presenting Mr. America

Bach, Beethoven and Brahms?

Thanksgiving

Open House

Christmas

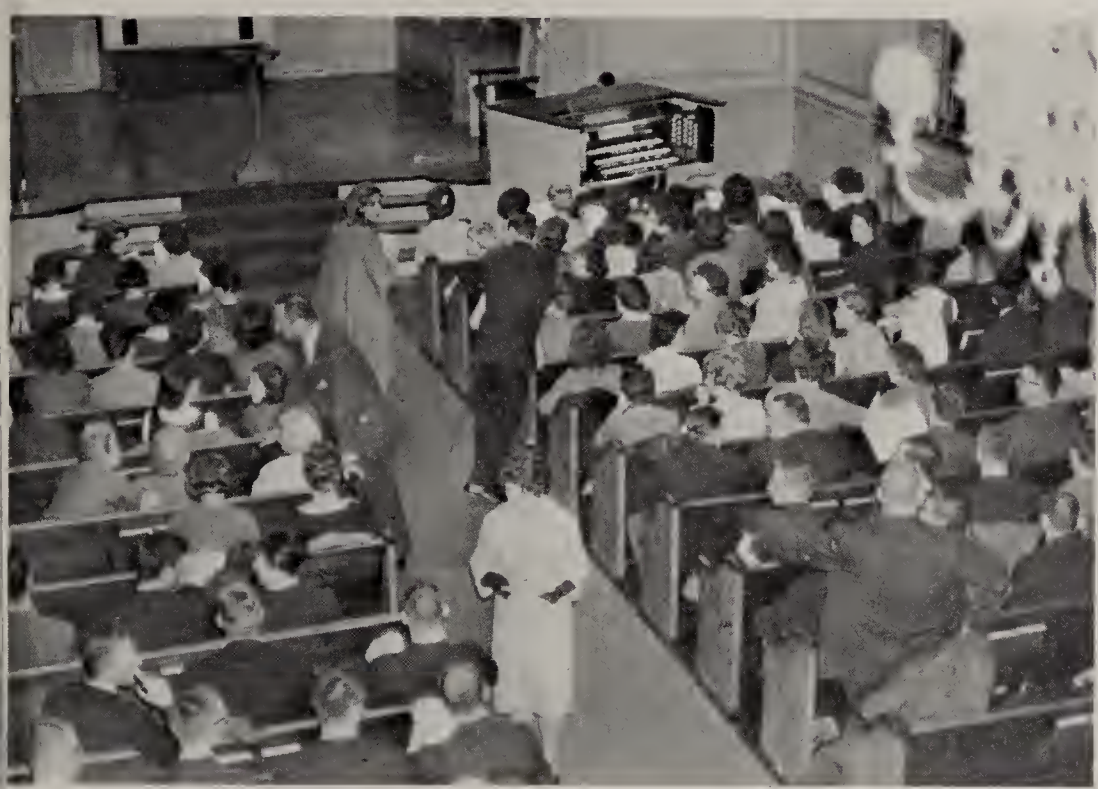

Choir Tour

The arms of Morpheus

Ensemble

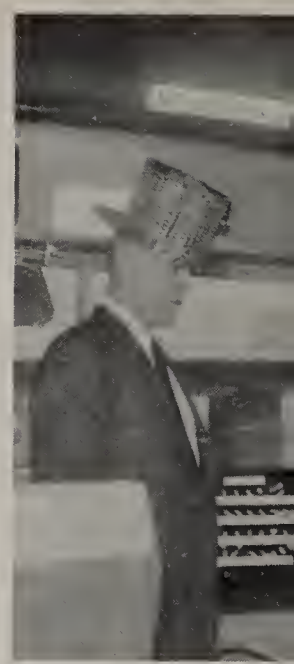

"Mad Hatter"

Rehearsals on the bus?

"Aren't you going either?"

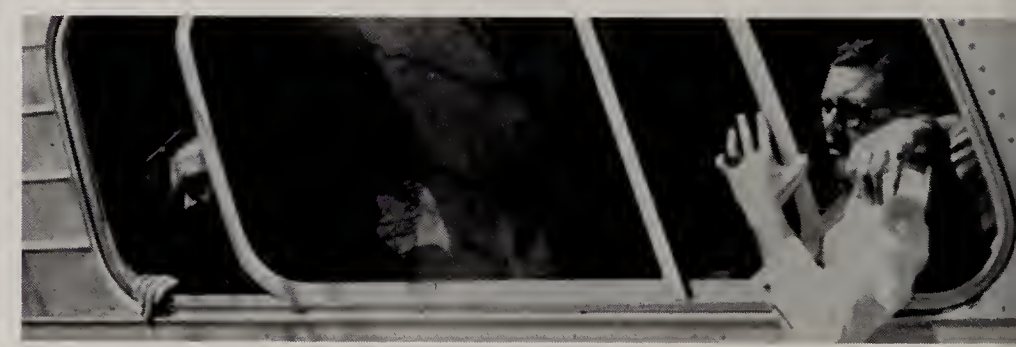

"Let me out!!"

Not another boat ride!

Canadian beauty

"Madame Amos et Monsieur Yost"

"Be brave, Harriet!"

Sleeping Beauties?

Oh, goodie, a rest stop!

You travel on that?

Chapel Choir

Dig those risers!

A good time was had by all

Typical Day at WCC

Brisk morning walk to class

Lean into the keys!

Practicing before a lesson

Lift a little more!

It may look like this

Prepared for her evening faculty recital

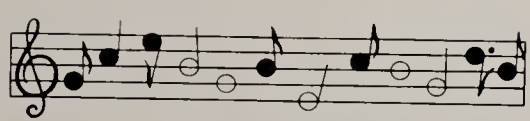

Tercentenary festival plans develop

Practice time—midnight or 6:00 a.m.?

Campus Capers

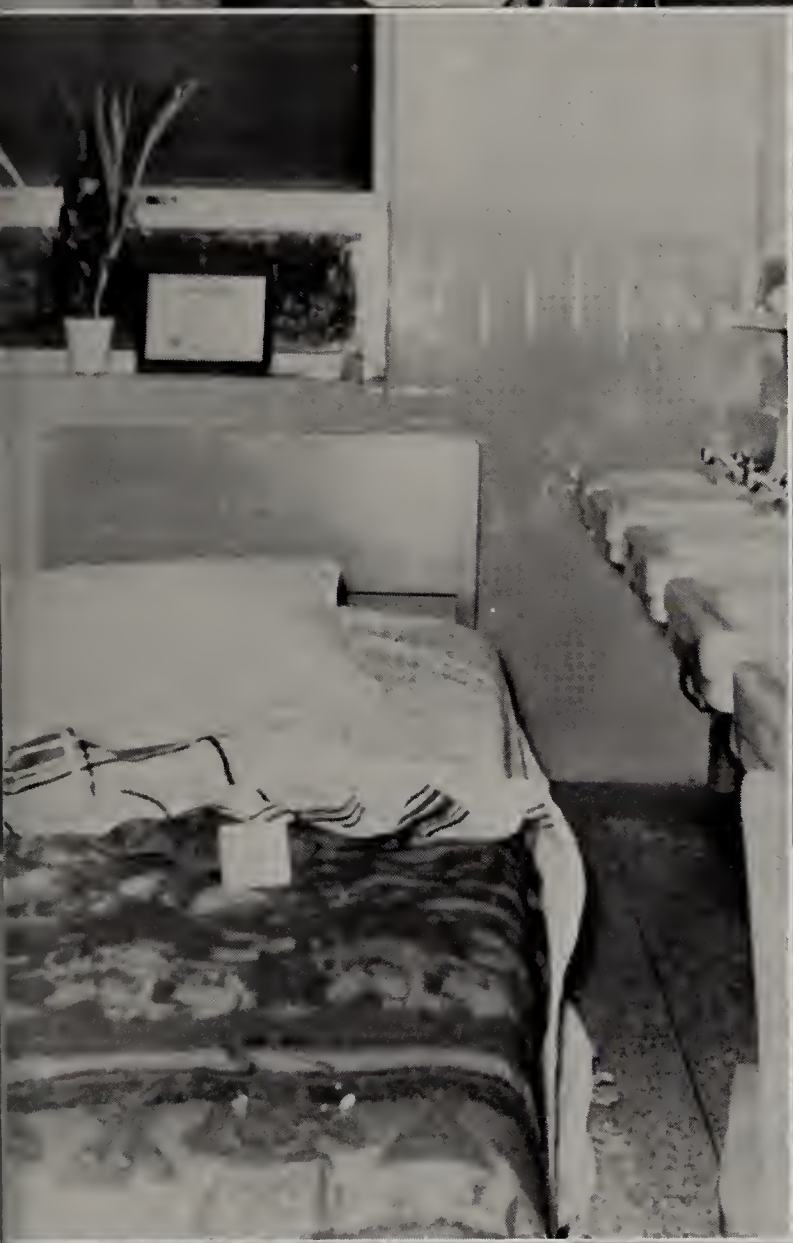

REQUIEM
AETERNAM
FISH!

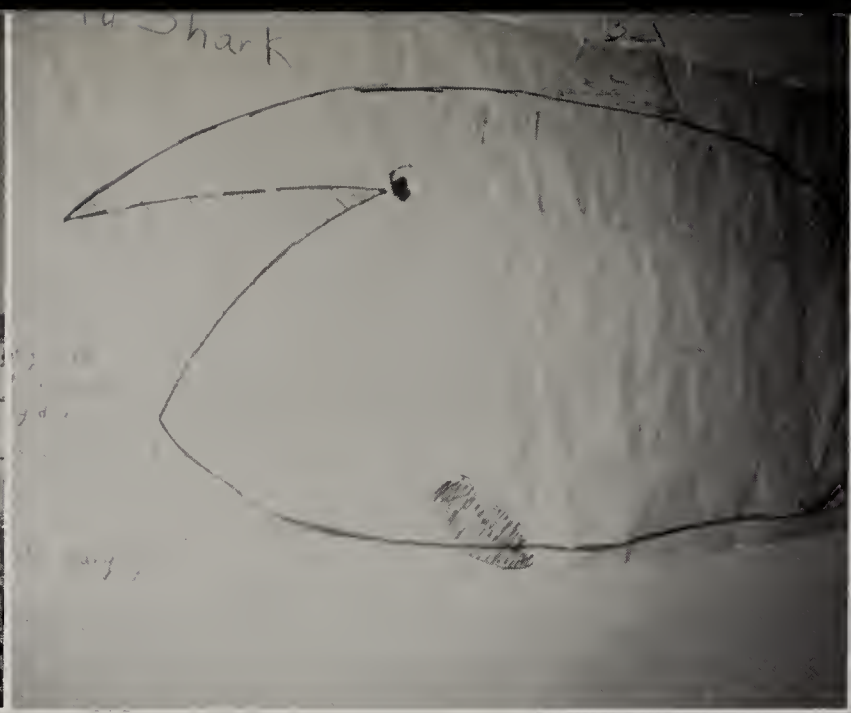
Shark

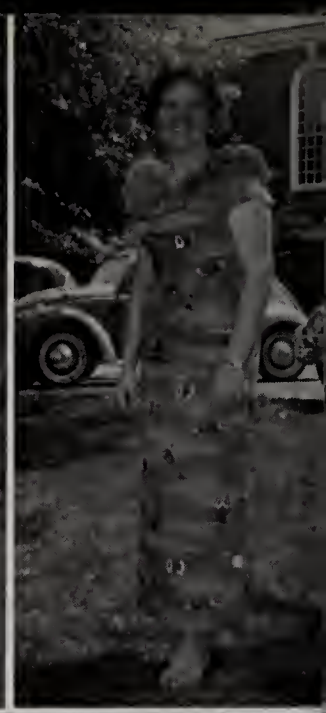

That
Certain
Something

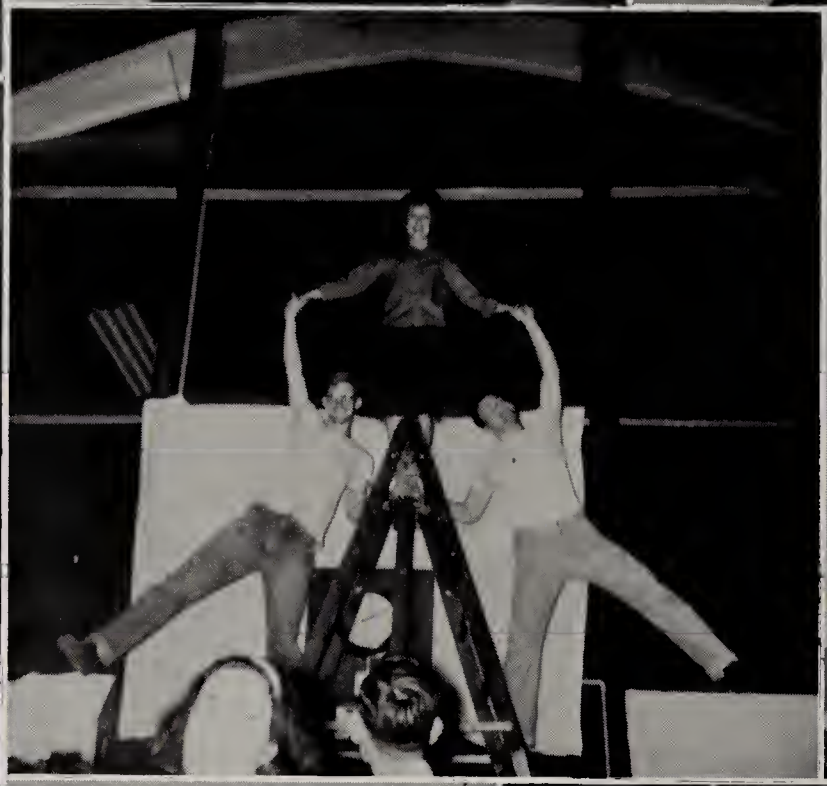

PATRONS AND ADVERTISERS

As we have therefore opportunity, let us do good unto all men.

Galatians 6:10

PATRONS

Steve Aimone
Mr. and Mrs. Wallace L. Albertson
Mr. and Mrs. Walter L. Amos
Mr. and Mrs. Adolph Ancker
Mr. and Mrs. Carl E. Anderson
Mr. and Mrs. Edwin S. Banta
Mr. and Mrs. Richard W. Barkley
Mr. and Mrs. Edward H. Becker
Mr. and Mrs. Floyd F. Bell
Mr. and Mrs. L. Emory Bennett
Dr. and Mrs. Dillard E. Bird
Mr. and Mrs. Charles I. Biser
Mr. and Mrs. James R. Bisbing
Mr. and Mrs. Stanley Bolanowski
Mr. and Mrs. Goodwin E. Bradfield
Mr. and Mrs. William Braun
Mr. and Mrs. N. P. Broadwell
Mr. and Mrs. Arthur L. Brown
Mr. and Mrs. Robert M. Browning
Mr. and Mrs. Russell Canfield
Mr. and Mrs. W. K. Carlson
Mr. and Mrs. M. B. Carroll
Mr. and Mrs. James F. Cave
Mr. and Mrs. Earle L. Chaffee, Sr.
Mr. and Mrs. George M. Chewning
The Reverend and Mrs. William J. Clark
Mrs. Norman W. Clemens
Mr. and Mrs. Charles A. Coppinger
Mrs. Kasson W. Crooker
Mr. and Mrs. Kenneth W. Curfman
Mr. W. James Currie
Mr. and Mrs. Elwood Daeche
Mr. and Mrs. Samuel J. Dillahey, Sr.
Mr. and Mrs. William R. Dixon
Mr. and Mrs. Frank L. Dunham
Mr. and Mrs. Martin L. Eck
Mr. and Mrs. John W. Endicott
Mr. and Mrs. H. C. Faulkner
Mr. and Mrs. K. Fawthrop
The Reverend and Mrs. Louis E. Fifer, III
Mr. and Mrs. Paul V. Fly
Mary J. Genga and A. Richard Genga
Mrs. Emily Gilman
Mr. and Mrs. Clyde W. Gutshall
Mr. and Mrs. R. G. Hamilton
Mr. and Mrs. Robert C. Harvey
Mr. and Mrs. Robert L. Hayes
Mr. and Mrs. James B. Hays, Jr.
Mr. and Mrs. Harvey H. Hejduk
Mr. and Mrs. Russell Holland
Mr. and Mrs. Marvin Hollis
Mr. and Mrs. Richard C. Hopkins
Mr. and Mrs. Arnold Hooey
Dr. and Mrs. Luther A. Ison
The Reverend and Mrs. Wm. H. Johnson
Mr. and Mrs. F. L. Jones
Mr. and Mrs. Bernard Kan
The Kiratzopoulos Family
Mrs. Andrew Koebler
Mr. and Mrs. Henry B. Kratz
Mr. and Mrs. N. Gilbert Krause
Mr. and Mrs. Arne Landaas
Mr. and Mrs. J. Stanley Leeds
Mr. and Mrs. Fred F. Lucas, Jr.
Mrs. W. W. Lufkin, Jr.
Mr. and Mrs. F. Claude MacArthur
Mr. and Mrs. Robert L. Madeira
Mr. and Mrs. John P. Massaro
Mr. and Mrs. James H. McCleary
Mrs. Donald L. McClure
Dr. and Mrs. R. W. McCullough
Mr. and Mrs. Albert Milke
Mr. and Mrs. John G. Moffat
Mr. and Mrs. Elvin L. Neff
Mr. and Mrs. Clarence G. Neumann
Mr. and Mrs. Kenneth F. Norman
Mr. and Mrs. Walton A. Nyce
Dr. and Mrs. Donovan C. Oakleaf
Mr. and Mrs. Herbert Parkes
Dr. and Mrs. William B. Patterson
Dr. and Mrs. Jos. E. Paul
The Reverend and Mrs. Frank Pehrson
Mr. and Mrs. Eugene A. Periconi
Dr. and Mrs. Beverly Kennon Peter
Mr. and Mrs. Charles J. Petreins
Mr. and Mrs. Rufus Pfau
Mr. and Mrs. Clayton H. Pierce
Two "Poverty Ridge" Pretties
Lt. Col. and Mrs. William Range
Mr. and Mrs. John Reber
Mr. and Mrs. Paul F. Reckenzaun
Mr. and Mrs. Frederick W. Recknagel
Mr. and Mrs. Charles A. Remacle
The Reverend and Mrs. Brooks E. Reynolds
Mr. and Mrs. Keith Richmond
The Reverend and Mrs. Arthur P. Roach
Alberta V. Rogers
Ralph and Isabel Rose
Dorothy B. Rothchild
Mr. and Mrs. Sverre Salvesen
Mr. and Mrs. Glenn O. Sawyer
Mr. and Mrs. Leslie E. Schildein
Mr. and Mrs. Orville D. Schmid
Mr. and Mrs. Arthur E. Schmuzler
Mr. and Mrs. Robert C. Scott
Mr. and Mrs. John W. Seachrist, Sr.
Mr. and Mrs. Richard H. Severson
Mr. and Mrs. Earl W. Shiley
Mr. and Mrs. D. C. Sievers
Mr.and Mrs. Gustave Sjogren
Mr. and Mrs. Plummer Smith
Mr. and Mrs. George R. Squires, Jr.
The Reverend and Mrs. Ondon P. Stairs
Mr. and Mrs. Fred H. Tietjen
Mr. and Mrs. William C. Tintle
Dr. and Mrs. Carl E. Trapp
Mr. and Mrs. Wm. Sallade Treichler
Mr. and Mrs. Robert W. Turner, Sr.
Mr. and Mrs. John H. Tuttle
Dr. and Mrs. R. P. Urquhart
Mr. and Mrs. L. D. Vanfossan
Mr. and Mrs. Walter E. Van Sant
Mr. and Mrs. Richard F. Vette
Mr. and Mrs. Robert E. Weicksel
Mrs. Frank Wilburn
Mr. and Mrs. J. C. Wilkinson
The Reverend and Mrs. Albert S. Wolstencroft
M. L. Wong
Mr. and Mrs. Wilbur L. Woodard
Mrs. Mary Ellis Wright
Lorraine M. Wyman
William S. Yamaji
Mr. and Mrs. Charles I. Young, Jr.
Berkeley Zinn, M.D.
Mr. and Mrs. Benjamin J. Zito

PRESIDENT AND MRS. LEE H. BRISTOL, JR.

and

DEAN AND MRS. C. HOWARD HOPKINS

extend best wishes to

THE CLASS OF 1964

The Specialists in Music
Should Have
The Specialists in Barbering

PRINCETON BARBER SHOP

11 Chambers Street

Next to 2nd Presbyterian Church

PRINCETON, N. J.

Perfect Haircuts Stand Out in Public

GABLE TAVERN

Grill — Restaurant

Specializing in Fine Foods

FULL COURSE DINNERS — TOMATO PIES
SEA FOOD — STEAKS

Dinners Served Weekdays, 6 P.M. to 1 A.M.
Sundays, 2 P.M. to 12 P.M.

Phone Orders Taken — Phone 921-9792

153 Washington Street Rocky Hill, N. J.

The lively spirit of Yankee Doodle rides everywhere in the Colonial Nassau Inn. From the Yankee Doodle Tap Room, into the Colonial Dining Room and the unique Coach Room, the pleasant atmosphere, friendly service and superb food permeates your dining. Truly the Nassau Inn is the place for you.

William G. Bohm,
Manager
(609) 921-500

NASSAU INN ON PALMER SQUARE • PRINCETON, N. J.

Let's be lifetime friends . . .

the PRINCETON University Store

"On Tour" dress for the
Westminster Choir
from the fashion collections at
BELLOWS

Congratulations to the

CLASS OF 1964

WALTER B. HOWE, INC.
REAL ESTATE — INSURANCE
Established 1885
94 Nassau Street
PRINCETON, N. J.
924-0095

Phone: 924-2007
LAURENCE D. HEALY
DURNER'S BARBER SHOP
4 Palmer Square East
PRINCETON, N. J.
Business hours: 9 - 6, Tuesday-Saturday

can't happen!

Every one of the 72 Princeton mail boxes is open every day — *and* night — Sundays and holidays, 365 days a year.

And each mail box becomes a virtual drive-in Princeton Bank.

You can bank on it — deposit to your savings, deposit to your checking account, order Savings Bonds, pay on your mortgage. You can do most of your *Personal Banking* with handy mail deposit envelopes, waiting for you at your closest office of the Princeton Bank. Start the drive-in banking by mailway today!

USE ONE OF THE 72 CONVENIENT DRIVE-IN BANKS NEAR YOU

the PRINCETON BANK and Trust Company

12 Nassau St. • Shopping Center • Hopewell

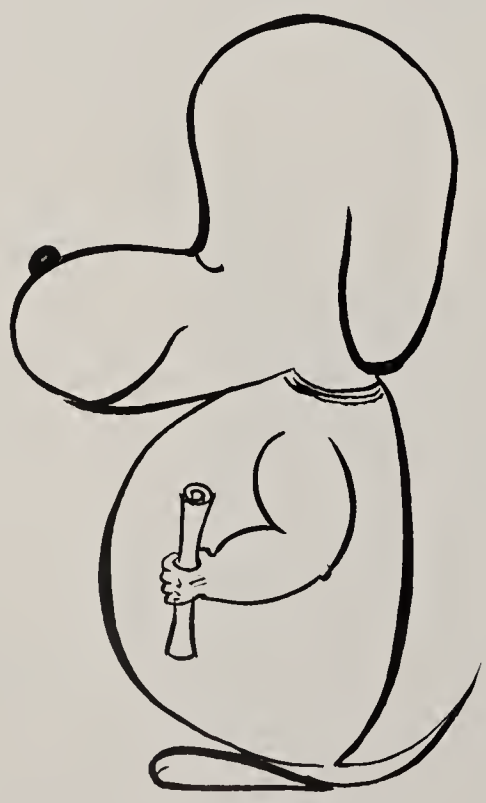

H. P. CLAYTON

Dry Goods and Notions

17 Palmer Square, West

PRINCETON, N. J.

UNIVERSITY CLEANERS & LAUNDRY

KASE 3 HOUR KLEANERS
(No Extra Charge)
"Kase Care Means Longer Wear"
924-3242
227 Nassau Street Princeton, N. J.

Hogies Steaks
CAROUSEL
LUNCHEONETTE
260 Nassau Street
Hours 7-11
TAKE-OUT ORDERS

Planning a Trip to...
New York City — Seashore — Historical Points — Athletic Events — Picnics?
CALL US FOR INFORMATION — We have large comfortable buses, at very reasonable rates, with safe, courteous drivers. Get up your own group and charter a special bus — GO when you please — STOP when you please — RETURN when you please.
STARR TRANSIT CO., INC.
CHARTER DEPARTMENT
Trenton - OWen 5-9340 Hightstown 8-0260

WE FEEL LIKE SINGING —
when you visit
MALE'S BOOK SHOP
203 Nassau St. Princeton, N. J.
Open Evenings Till Eleven

THE THORNE PHARMACY

E. E. CAMPBELL, R.P.
P. A. ASHTON, R.P.

168 Nassau Street
PRINCETON, N. J.
Telephone 924-0077

THE PRINCETON INN

HOME DECOR

Curtains — Draperies — Bedspreads

921-7296

Princeton Shopping Center

PRINCETON, NEW JERSEY

Corsages — Presentation Bouquets

GENE SEAL FLOWERS

200 Nassau Street
PRINCETON, N. J.

Telephone 924-1643

Plants — Containers — Gifts

ARTISTIC PHOTOGRAPHY

Portraits, Weddings, Passports
Children and Restoration

ALEX MARK

2 Chambers Street
Princeton, N. J.
921-2273

J. B. REDDING & SON, INC.

Plumbing and Heating Contractors

Oil Burner Sales and Service
General Electric Appliances

234 Nassau Street

Telephone: 924-0166 PRINCETON, N. J.

HULIT'S SHOES, INC.

Florsheim
Sandler of Boston
Foot Flairs

140 Nassau Street
PRINCETON, N. J.

AUTO — FIRE — LIABILITY — THEFT — PLATE GLASS

RENNING-TUCKER & COMPANY

Insurance Brokers

709 Towne Building, Arch and Juniper Streets

LOcust 4-0333 PHILADELPHIA 7, PA.

LIFE — HEALTH — ACCIDENT — MARINE — COMPENSATION

Good Luck to
THE CLASS OF
1964

WOOLWORTH'S
116 Nassau Street
PRINCETON, NEW JERSEY

Candles
164 NASSAU ST. PRINCETON N.J

Whatever the Occasion
Say It With Flowers
From
APPLEGATE FLORAL SHOP
47 Palmer Street
PRINCETON, N. J.
924-0121

THE PRINCETON
MOTOR LODGE
THE HOBBY SHOP

Compliments of
E. R. MOORE COMPANY
Vestments

ANOTHER FIVE-OCTAVE, SIXTY-ONE NOTE

"Arlington"* CARILLON

INSTALLED AT WESTMINSTER CHOIR COLLEGE, PRINCETON, N. J.

The growing acceptance of the "Arlington" Carillon is good news for organists! Schulmerich is the world's ONLY producer of modern bell instruments with both English and Flemish type tuning, as well as chimes, thus providing percussion instruments meeting the requirements of any church or institution. Both bell instruments have all the traditional partials, including the rich, colorful minor third distinguishing a true bell tone from chimes which lack this quality.

The Schulmerich "Arlington" Carillon is the ONLY modern instrument having the sub-octave hum tone which together with its other partials identifies the Flemish type tuning. All types of harmony—major, minor, augmented, and diminished chords or any other type of chord, arpeggio or trill, can be played without restriction. With its 61 bells, 5 octave chromatic range, *played from one keyboard*, all types of carillonistic effects are possible. Individual expression pedal controls for bass and treble bells provide wide dynamic range for solo and accompaniment so necessary to true carillon music.

Truly, The "Arlington" is the 20th Century carillon embodying the tradition and color of the finest cast bell instrument. While retaining all the desirable features of cast bell carillons, undesirable factors such as tremendous weight, huge tower construction, keyboard limitations, complex automatic operation and enormous cost are eliminated.

If you've dreamed of the unfettered use of bells from the tower or with the organ, investigate The "Arlington" Carillon *now!* Write to:

SCHULMERICH CARILLONS, INC. ——— Carillon Hill, Sellersville, Pa.

THE "Arlington"* CARILLON

A "Carillonic Bells"* INSTRUMENT

*"Arlington" and "Carillonic Bells" are trademarks for bell instruments of Schulmerich Carillons, Inc.

This is the setting: the familiar paths and buildings which we look at but often never see.

College Directory

ABRAMSON, ROBERT M.
300 West 12 Street
New York, New York

BELLER, ELMER A.
Ridgeview Road
Princeton, N.J.

BOUCHETT, RICHARD T.
357 West 55 Street
New York 19, New York

BRISTOL, LEE H., JR.
210 Mercer Street
Princeton, N. J.

BROWN, ELAINE
204 North 35 Street
Philadelphia 4, Pa.

BRUUN, LEWIS C.
351 Broad St., Apt. B803
Newark 4, N. J.

CARWITHEN, ROBERT
927 Foulkrod Street
Philadelphia 24, Pa.

CHAPLIN, DORA P.
175 Ninth Avenue
New York 11, New York

CHEESMAN, VIRGINIA
109 Cedar Lane
Princeton, N. J.
or
7326 Germantown Avenue
Philadelphia 19, Pa.

CLOUGH, JOHN T.
222 Hamilton Avenue
Princeton, N. J.

DAVIS, ALBERT W.
63 Wiggins Street
Princeton, N. J.

DUBA, ARLO D.
139 North Harrison St.
Princeton, N. J.

EICHER, EDWARD F. J.
396 Terhune Road
Princeton, N. J.

ENGER, GALE
30 Upland Road
Reading, Pa.

GORDON, PHILIP
117 Crestview Drive
Princeton, N. J.

GUTHRIE, WILLIAM L.
15 Madison Street
Princeton, N. J.

HALL, CLAYTON M.
27 Boudinot Street
Princeton, N. J.

HARSANYI, JANICE
111 Laurel Road
Princeton, N. J.

HARSANYI, NICHOLAS
111 Laurel Road
Princeton, N. J.

HERFORD, JULIUS
201 West 78 Street
New York 24, N. Y.

HILBISH, THOMAS
119 Jefferson Road
Princeton, N. J.

HODAPP, LoREAN
664 Prospect Avenue
Princeton, N. J.

HOLT, DELIGHT
RFD#1, Box 133
Cranbury, N. J.

HOPKINS, C. HOWARD
100 Hamilton Avenue
Princeton, N. J.

JOHNSON, WALTER
142 Nassau Street
Princeton, N. J.

KELLER, THEODORE H.
Dickinson House
Lawrenceville, N. J.

KENNEDY, HELEN ROCKWELL
North Hall
Westminster Choir College
Princeton, N. J.

KOVACS, DOROTHY
38 Erdman Avenue
Princeton, N. J.

KOVACS, JOSEPH
38 Erdman Avenue
Princeton, N. J.

KRIMMEL, MARY
339 Hamilton Avenue
Princeton, N. J.

KYSER, RAMON
P.O. Box 31 (Village Rd. E.)
Dutch Neck, N. J.

LIPPINCOTT, JOAN H.
158 Valley Road
Princeton, N. J.

LYNN, GEORGE
41 Nassau Place
Princeton Junction, N. J.

MARKEY, GEORGE
42 Maplewood Avenue
Maplewood, N. J.

MARTIN, WARREN
Berrien Avenue
Princeton Junction, N. J.

McCURDY, ALEXANDER
2031 Locust Street (or)
First Presbyterian Church
Philadelphia 3, Pa.
and
Curtis Institute
Philadelphia 3, Pa.

McDONALD, DONALD
10 Roosevelt Place
Montclair, N. J. (or)
First Congregational Ch.
40 S. Fullerton Avenue
Montclair, N. J.

McKEEVER, JAMES C.
52 Dodds Lane
Princeton, N. J.

McKINNEY, MATHILDE
206 Linden Lane
Princeton, N. J.

NEASE, THERON S.
110 W. Prospect Street
Hopewell, N. J.

PANAS, JEROLD
78 Garden Road
Little Silver, N. J.

PATE, HERBERT
32 Wiggins Street
Princeton, N. J.

PECK, JOHN G., JR.
31 Hawthorne Street
Princeton, N. J.

PRINCE, ROBERT
Park Towne Place, N.906
Philadelphia 3, Pa.

RAHILLY, LEONARD
404-B Butler Avenue
Princeton, N. J.

REEVES, GEORGE J.
1055 Baltimore Pike
Swarthmore, Pa.

RETTIG, EDWARD
Alexander Hall
Princeton Theol. Seminary
Princeton, N. J.

RICHARD, JOANNA
297 Ewing Street
Princeton, N. J.

RICHMOND, JAMES T.
Rosedale Road
Princeton, N. J.

ROAN, L. EUGENE, JR.
9405 Stenton Avenue
Philadelphia 18, Pa.

ROCKABRAND, ROBERT
Canal Road, R.D. 1
Princeton, N. J.

ROOKS, ROBERT J.
3 Merritt Drive
Trenton 8, N. J.

SILZ, PRISCILLA K.
60 Laurel Road
Princeton, N. J.

SIMPSON, ROBERT
43 Clearview Avenue
Princeton, N. J.

STEPHENS, GEORGE R.
P.O. Box 85
Blawenburg, N. J.

SUSSMAN, OSCAR
Princeton-Somerville Rd.
Princeton, N. J.

WATERS, ANN
361 Nassau Street
Princeton, N. J.

WATERS, JAMES L.
361 Nassau Street
Princeton, N. J.

WELLS, DAVID
285 Western Way
Princeton, N. J.

WERT, CHARLOTTE S.
R.D. 1
Hopewell, N. J.

WETHERSON, MARGARET
East Hall
Westminster Choir College
Princeton, N. J.

WILBURN, GRACE
West Hall
Westminster Choir College
Princeton, N. J.

YORK, DAVID S.
Millstone River Apts. G4
Princeton, N. J.

YOUNG, LOIS G.
12 Princeton Avenue
Princeton, New Jersey

Student Directory

ACUFF, MARY ELIZABETH sp.
15 Richey Place
Trenton 8, N. J.

AIMONE, MARY '67
1012 Palisade Avenue
Union City, N. J.

ALBERTSON, SUE '66
857 Bryant Street
Rahway, N. J.

ALDRIDGE, KATHARINE sp.
27 Robert Road
Princeton, N. J.

AMOS, LARRY '64
Box #141, Baker Street
Modena, Pennsylvania

ANCKER, DAVID '65
2607 Pitt Avenue
Edgely, Bristol, Penna.

ANDERSON, NANCY '66
Box 51
Buffalo, Minn.

APPLEGARTH, MARY '66
5098 Butler Pike
Philadelphia, Penna.

BALDWIN, SARAH '66
New Baltimore
New York

BANTA, MARY '67
285 David Hall Road
Dover, Del.

BARKLEY, ANN '67
631 W. Great Falls
Falls Church, Va.

BECKER, LAUREL '66
98 Liberty Avenue
Rockville Centre, N. Y.

BELL, KENNETH '65
1616 N. W. 31
Oklahoma City, Okla.

BENNETT, GLADYS sp.
206 Main
Port Monmouth, N. J.

BENNETT, MARY '66
6910 Copeleigh Road
Baltimore 12, Md.

BETENBAUGH, GORDON '65
1205 Bradshaw Street
High Point, N. C.

BICKFORD, KAREN '64
14 Lobb Avenue
Pen Argyl, Penna.

BIRD, BONNIE '67
220 East Dudley Avenue
Westfield, N. J.

BISBING, JAMES '65
606 Grace Street
Flint 3, Mich.

BISER, LARRY '65
Box 4
Woolrich, Penna.

BLOSSFELD, MARJORIE '67
1248 Longfellow Avenue
Teaneck, N. J.

BOGAARDS, DONALD Grad.
289 Franklin Avenue
Princeton, N. J.

BOLANOWSKI, JOHN '67
708 Plant Street
Utica, N. Y.

BOUCK, JUDY '64
411 Knollwood Drive
Falls Church, Va.

BOUGHTER, STEVEN '65
316 Washington Avenue
Souderton, Penna.

BOUSHELL, VERNON sp.
R. D. 1
Trenton, N. J.

BOWIE, CAROLYN '66
107 Concord
Portland, Maine

BOYD, GEORGE '64
R. D. #3 Box 119
Uniontown, Penna.

BRADFIELD, GLENDA '64
East Penna. Avenue
Stewartstown, Penna.

BRAUN, WILLIAM '64
471 Haven Avenue
Hamilton, Ohio

BREWSTER, MICHAEL '65
26 Gordon Avenue
Lawrenceville, N. J.

BROADWELL, SUSAN '66
1306 Norton Street
Durham, N. C.

BROBSTON, JOHN '67
433 E. Center Street
Nazareth, Penna.

BROWN, ARTHUR '67
5 Berkeley Terrace
Plainfield, N. J.

BROWN, PETER '65
24 Horizon Lane
Levittown, N. Y.

BROWNING, ELIZABETH '66
7305 Emlen Street
Philadelphia 19, Penna.

BRYER, RICHARD Spec.
29 Park Avenue
Avenel, N. J.

CAMPBELL, NICHOLAS '66
Box 26
Blawenburg, N. J.

CANFIELD, HARRIET '67
50 Fernwood Road
East Orange, N. J.

CANTONI, UMBERTO sp.
Rua Clelia #634
Sao Paulo, Brazil, S.A.

CARLSON, JON Grad.
14 N. 20th Street
Harrisburg, Penna.

CARLSON, LEE '65
158 S. Harrison Street
East Orange, N. J.

CARROLL, DANA '65
13 Oakland Terrace
Mobile, Alabama

CAVE, FRANCES '66
713 Seventh Street
Shenandoah, Va.

CHAPMAN, ALFRED '65
38 Robinson Avenue
Newburgh, N. Y.

CHEWNING, DAVID '67
533 Crown Street
Morrisville, Penna.

CLARK, JOAN '65
Antrion
New Hampshire

CLARKE, BARBARA '67
5 Sunset Drive
Delmar, N. Y.

CLAYTON, KENNETH '67
734 Arnold Avenue
Point Pleasant Beach, N. J.

CLEMENS, NORMA '65
5 S. Franklin Avenue
Pleasantville, N. J.

COKER, WARREN '65
1203 Harbor View Dr.
Charleston, S. C.

COLLINS, SANDRA '67
509 Derstine Avenue
Lansdale, Penna.

CONNELL, HELEN ANNE '66
Route 1
Charlotte, N. C.

COPPINGER, CHARLES '67
291 Dodds Lane
Princeton, N. J.

COSTON, JESSE '65
2001 Boone Street
Baltimore 18, Md.

COWAN, VERNELLE '65
28 Clingman Avenue
Asheville, N. C.

COZZA, SHARON '66
352 Northfield Avenue
West Orange, N. J.

CRANDALL, MARGARET '67
980 Sleaford Road
Howell, Mich.

CROOKER, KASSON '65
Temple Hill Acres
Geneseo, N. Y.

CURFMAN, JUDITH '64
3678 Kendall Avenue
Cincinnati 8, Ohio

DAECHE, ANNA '67
129 Spring Lane
Hatboro, Penna.

DARST, WILLIAM '64
13512 Partridge St.
Garden Grove, Calif.

DAVIDSON, ROBERT '66
549 Lewis Drive
Fairborn, Ohio

DEBES, CHARLENE '67
2155 W. Filbert St.
York, Penna.

DENMEAD, HENLEY '64
Route 1
West Point, Va.

DERR, JAMES '65
1626 Northampton St.
Easton, Penna.

DILLAHEY, SAMUEL '67
115 Coleman Road
Trenton 90, N. J.

DIXON, JOANNE '65
81 Sun Rise Avenue
Lancaster, Penna.

DODD, SANDRA '66
809 N. Rockbridge Ave.
Covington, Va.

DUKE, ILSA '67
4 N. Woodlawn Avenue
LaVale, Md.

DUNHAM, ROBERT '66
17 Sherwood St.
Wellsboro, Penna.

ECK, SUSAN '64
334 White Street
Bowmanstown, Penna.

ELWELL, BOIS '65
2 West Avenue
Bridgeton, N. J.

ENDICOTT, VIVIAN '66
4110 Estateway
Toledo, Ohio

FARRIS, RALPH Grad.
142 Nassau Street
Princeton, N. J.

FAULKNER, QUENTIN '65
375 Goffle Road
Ridgewood, N. J.

FAWTHROP, BETTY '64
15 Rutherglen Ave.
Providence 7, R. I.

FIFER, BRUCE '67
All Hallows Rectory
Bent Rd., Wyncote, Penna.

FITZGERALD, PAULA '66
P. O. Box 310
Ivyland, Penna.

FLY, NANCY '66
2412 Alan Road
Norristown, Penna.

FOHRHALTZ, LINDA '67
580 Hancock Rd.
Pittsfield, Mass.

FOULKES, LAURDELLA '67
234 Lowell Drive
Kent, Ohio

FREEMAN, MICHAEL '65
18 N. Connecticut Ave.
Atlantic City, N. J.

FREULER, SANDRA Spec.
Old Mill Road
New Hope, Penna.

FRISCHMANN, CHARLES Grad.
229 North Ave., W.
Cranford, N. J.

FROWERY, PHILIP '66
140 Gertrude Street
Clark, N. J.

GAGE, KATHY '66
149 Maple Street
Hudson Falls, N. Y.

GANS, CAROLEE '67
266 Bay Shore Dr.
Ocean City, N. J.

GENGA, RICHARD '67
927 Rose Avenue
Morton, Penna.

GILL, DAVID '66
18 Hilvista Blvd.
Trenton 18, N. J.

GILMAN, GEORGE '66
2920 Orlie Dr.
Oklahoma City 21, Okla.

GIMBERT, DOUGLAS '67
6414 Pendelton Dr., N.W.
Roanoke, Va.

GOTOH, YOSHIO '66
Gakuen-cho
Nara, Japan

GRANT, JAMES '65
78 Ogden Avenue
Rockaway, N. J.

GREEN, JUDITH HARD '64
165 Clark Street
Hamburg, N. Y.

GREENAWALD, RUTHANN '67
944 S. Pike Avenue
Allentown, Penna.

GRIFFITH, VIRGINIA Spec.
11A Haslet Avenue
Princeton, N. J.

GUTHRIE, WILLIAM Grad.
15 Madison Street
Princeton, N. J.

GUTSHALL, BEVERLY '65
1521 Santa Barbara Dr.
Lancaster, Penna.

HADDAD, BARBARA '65
321 W. Sixth Street
Boyertown, Penna.

HAGAN, ROLAND '66
44 Clingman Avenue
Asheville, N. C.

HALLEY, EMILY '66
Fairfax Station
Virginia

HAMILTON, GAIL '66
1917 Mayfair Road
Schenectady 9, N. Y.

HANSEN, MARGARET '67
115 Harrison Avenue
Roseland, N. J.

HARBOURT, SANDRA '66
118 Waverly Place
Trenton 9, N. J.

HARLICKA, ELIZABETH '65
6 Glen Mawr Dr.
Trenton 18, N. J.

HARRIS, IRVIN '67
11 S. 12th Street
Newark, N. J.

HARVEY, CLAUDIA '65
104 West Walnut St.
North East, Md.

HAYES, VICTORIA '66
120 Lawrence Ave.
Highland Park, N. J.

HAYS, CHARLOTTE '66
215 Kent Place Blvd.
Summit, N. J.

HEARD, JAMES Grad.
Louisville
Nebraska

HEATON, JACQUELINE '66
210 Overbrook Road
New Brunswick, N. J.

HEITMAN, CAROLYN '66
208 Evans Avenue
Willow Grove, Penna.

HEJDUK, JAMES '66
7250 E. Middle Ridge Rd.
Madison, Ohio

HILL, CLIFFORD '66
23 Dean Street
Bangor, Maine

HOGAN, EILEEN '66
R. D. #1 Box 146
Andover, N. J.

HOLLAND, SUZANNE '65
42 Shrewsbury St.
No. Grafton, Mass.

HOLLIS, NANCY '65
13 Clear Brook Road
Danbury, Conn.

HOOEY, DALE '65
221 Main St.
Ledgewood, N. J.

HOPKINS, EUGENE '67
1732 S. Oakland St.
Arlington, Va.

HOSKING, WILLIAM '67
Pond Lane 9
Levittown, Penna.

HOUCK, EARL '65
Box 205
Califon, N. J.

HOWE, EDITH '65
214 Edgewood Avenue
Pleasantville, N. Y.

HUGHES, DAVID '66
7148 Granby St., Apt. B-3
Norfolk, Va.

HUNTER, BILLIE '67
1306 Leon Street
Durham, N. C.

HYDEN, MONA '64
211 Main Street
Manchester, Ky.

INSABELLA, PHYLLIS Spec.
37 Oakland Terrace
Newark, N. J.

ISON, LINDA '64
Box 308
Elcho, Wisc.

JENNINGS, DOROTHY '67
5 Woodland Road
Feasterville, Penna.

JOHNSON, KAREN '67
R. D. 1
Fredonia, Penna.

JONES, DAVID '65
8832 Sleepy Hollow Rd.
Kansas City 14, Mo.

JONES, LUCINDA '66
137 Old Oak Lane
Levittown, N. Y.

KAMENYI, JOHN Spec.
P.C.E.A. Tumutumu
Karatina, Kenya

KAN, LOUISE '66
1900 Tenbroeck Avenue
New York 61, N. Y.

KEMP, JULIE '66
224 N. W. 33rd
Oklahoma City 18, Okla.

KIM, IN SIL '66
Keimyung Christian College
Daimyung-Dong, Taegu, Korea

KINOSHITA, EIKO '66
2-26 S Chome Denenchofu
Ota-ku, Tokyo, Japan

KIRATZOPOULOS, GEORGE '64
45-29 202 Street
Bayside, N. Y.

KOEBLER, ANDREW '67
4715 Windsor Street
Philadelphia 43, Penna.

KOLB, AARON '65
47 North Tulane Street
Princeton, N. J.

KOSJER, PATRICIA '65
7049 Kirby Cres.
Norfolk, Va.

KOVACS, JOSEPH Grad.
38 Erdman Avenue
Princeton, N. J.

KOWALCZYK, DONNA '65
523 Mechanic Street
Fort Wayne, Ind.

KRATZ, CHARLES '65
Hill Town Pike
Line Lexington, Penna.

KRAUSE, PATRICIA '65
936 Delene Road
Rydal, Penna.

KROEHLER, DAVID '65
208 S. Queen St.
Lancaster, Penna.

LAIN, WILFRED '64
179 Linden Lane
Princeton, N. J.

LANDAAS, ELEANOR '65
23 Belle Terre Road
West Orange, N. J.

LANIER, LINDA '64
611 East 15th St.
Tuscaloosa, Ala.

LEEDS, ELIZABETH '65
1360 Herschel Ave.
Cincinnati 8, Ohio

LUCAS, ROGER '65
3602 Crede Drive
Charleston, W. Va.

LUFKIN, DEBORAH '67
RFD #2, Winsted
Colebrook, Conn.

McCLEARY, DENNIS '67
R. D. #2
Slippery Rock, Penna.

McCLURE, SHARON '67
2725 Sagamore
Toledo 6, Ohio

McCONSER, RICHARD '67
17 Evergreen St.
Woodcliff Lake, N. J.

McCULLOUGH, WILLIAM '64
27 Ferguson Avenue
Port Jervis, N. Y.

McELFATRICK, SARAH '65
830 E. Belvedere Ave.
Baltimore 12, Md.

McGUFFIN, WILLIAM '65
52 Forest Road
Biltmore, N. C.

McKAUGHAN, DOROTHY Spec.
Omeya 218, Col. Romero de Terrerus
Cogoacon, Mex. 21, D.F., Mex.

McKAUGHAN, LINDA '65
McCarty Hall, Univ. of Wash.
Seattle 5, Wash.

McMURRAY, DONNA Spec.
111 E. Northview Ave.
New Castle, Penna.

MacARTHUR, CAROLYN '67
17 Newbury St.
Beverly, Mass.

MacDONALD, GARY '67
N. Main Street
Hardwick, Vt.

MADEIRA, TERRY '66
1001 S. Locust St.
Elizabethtown, Penna.

MANGION, NANCY '67
44 Wilson Road
Bedford, Mass.

MARLEY, SAMUEL '65
1157 Halston Avenue
Bristol, Tenn.

MARSHALL, JAMES PT
38 Elmwood Avenue
Irvington, N. J.

MARTIN, JACK '65
11 First Street
Fort Lupton, Colo.

MASSARO, RUTH '67
152 Kenilworth Road
Ridgewood, N. J.

MATTHIAS, EDWIN '65
285 Davidson Avenue
Ramsey, N. J.

MAXWELL, SANDRA '67
St. Bernard's Rectory
Bernardsville, N. J.

MILKE, HELENE '67
8402 Widener
Philadelphia 18, Penna.

MINER, KAREN '67
126 Dagobert St.
Wilkes-Barre, Penna.

MONTNEY, ARLENE '67
118 Lawrence Drive
Falls Church, Va.

NAIR, GARY '65
137 Meade Drive
Latrobe, Penna.

NEFF, CATHERINE LOUISE '64
214 Meadia Avenue
Lancaster, Penna.

NEUMANN, CLARENCE '67
143 Bass Rock Road
Hopatcong, N. J.

NICKS, NANCY '65
1013 Halliahurst Ave.
Vinton, Va.

NORMAN, RONALD '65
16 Clove Avenue
Sussex, N. J.

NYCE, BARBARA '64
25 Glenna Drive
Carmel, N. Y.

OAKLEAF, DONOVAN '64
115 Lincoln St.
Healdsburg, Calif.

OLCHVARY, ELMER '66
25 Ashwood Place
North Brunswick, N. J.

OSADCHUK, ROMAN '64
45 Malapardis Road
Whippany, N. J.

PALMATIER, WILLIAM '67
Bethel Road
Pine Plains, N. Y.

PARKES, HERBERT '64
3181 Washington Road
Parlin, N. J.

PATTERSON, LOIS '65
3080 Alaneo Place
Wailuku, Maui, Hawaii

PAUL, ANNE '65
Box 111F
Tryon, N. C.

PEHRSON, SANDRA '64
R. D. 1 Box 741
Newton, N. J.

PEPPER, CHERYL '66
3356 Strawberry Lane
Port Huron, Mich.

PERICONI, DAVID '64
10 Westwood Court
Binghamton, N. Y.

PETER, MARY '65
213 Granville Avenue
Beckley, W. Va.

PETERSEN, GARY
721 36th St., N. E.
Cedar Rapids, Iowa

PETREINS, DAVID '65
134 Forest Avenue
West Caldwell, N. J.

PFAU, ROBERT '64
95 W. Dewey Avenue
Wharton, N. J.

PIERCE, JACQUELINE '64
1613 N. W. 25
Oklahoma City, Okla.

PIERCE, PATRICIA '64
273 Merion Avenue
Haddonfield, N. J.

PLOWMAN, CLAIRE '64
Apartado 4292
Puerto La Cruz, Venezuela, S.A.

QUAM, VIVIEN JACOBS '65
Intervale Gardens, Rt. 46
Parsipanny, N. J.

POYNTER, MARY '66
110 Maplewood Avenue
Upper Darby, Penna.

RANGE, CAROLYN '65
516 Reynolds Drive
Charlotte, N. C.

RANNIE, CHRISTINE '67
100 Eton Road
Thornwood, N. Y.

READ, ROBERT '66
1423 Watchung Avenue
Plainfield, N. J.

REBER, JOHN '65
345 Pine Street
Penns Grove, N. J.

RECKENZAUN, HELEN '64
11 Claremont Avenue
Livingston, N. J.

RECKNAGEL, ROBERT '64
Old Camby Road
Verbank, N. Y.

REMACLE, IRENE '64
Woodland Road, Cedar Lake
Denville, N. J.

REYNOLDS, BROOKS '65
9 Fols Crescent
Penn Acres, Del.

RICHDALE, MARTHA '67
6 Oakwood Drive
Wappingers Falls, N. Y.

RICHMOND, WAYNE '66
12294 Telephone Avenue
San Bernardino, Calif.

RICKER, CAROLYN '65
13480 Proctor Road
Philadelphia 16, Penna.

ROACH, MARIANNE '66
613 Baldwin Avenue
Norfolk, Va.

ROGERS, HARRIETT '64
730 Weldon Street
Latrobe, Penna.

ROSE, SUSAN '66
3908 Linda Lane
Annandale, Va.

ROSS, KATHRYN '67
512 Colburn Avenue
Clarks Summit, Penna.

ROTH, ADRIAN '65
66 Linden Lane
Princeton, N. J.

ROTHCHILD, ANNA '64
811 E. 41st Street
Austin, Texas

RYDELL, BETSY '66
909 Lorimer Road
Raleigh, N. C.

RYDER, CAROLYN '65
24041 Republic Street
Oak Park 37, Mich.

SABANAI, MICHEKO Spec.
6-116 Aoyama Minami-Cho
Minato Ku, Tokyo, Japan

SALVESEN, JUDITH '66
52 Unneberg Avenue
Succasunna, N. J.

SAWYER, ANN '64
605 N. Ash Park Lane
Boise, Idaho

SCHENCK, BARBARA '67
Box 92
Dayton, N. J.

SCHILDEIN, SHARON '64
24 Sturbridge Road
Wellesley, Mass.

SCHMIDT, DANIEL '64
36 Olcott Street
Middlebush, N. J.

SCHMIDT, SANDRA '65
106 Spruce St.
Princeton, N. J.

SCHMUTZLER, THOMAS '64
3058 Martha Street
Philadelphia, Penna.

SCHOLTEN, JOHN Spec.
145 N. 26th St.
Camp Hill, Penna.

SCOTT, DAVID '67
7 Stony Hill Pl.
Livingston, N. J.

SEACHRIST, JOHN '67
18 W. Main St.
Middletown, Md.

SEVERSON, ELLEN '67
83 Bradford St.
New Providence, N. J.

SHARP, STEVEN '65
244 Salem Road
Union, N. J.

SHARPLESS, SALLE '67
3008 17th St.
Sacramento, Calif.

SHAULIS, MARGARETTA '66
5th and Clinton St.
Delaware City, Del.

SHILEY, EARL '66
RFD 1
Stephens City, Va.

SHIPMAN, JOHN '65
56 North Pennell Road
Lima, Pennsylvania

SHRIVER, LOWEEN PT
Rd. 2 Cherry Valley Rd.
Princeton, N. J.

SHULTZ, JULIE '64
4224 N.W. 21
Oklahoma City 7, Okla.

SIEVERS, FRAN '64
1405 Brightridge Dr.
Kingsport, Tenn.

SJOGREN, ARTHUR Grad.
959 Hillside Blvd.
New Hyde Park, N. Y.

SMITH, BRIAN '66
Box 3
Bradenville, Penna.

SMITH, LEE '65
1930 37th St., N. W.
Washington 7, D. C.

SPATE, JOYCE '64
1320 Milwaukee St.
Denver, Colorado

SQUIRES, CAROL '67
Heathcliff Road
Rumson, N. J.

STAIRS, MICHAEL '67
4139 Brandes St.
Erie, Penna.

STEBBINS, JOHN Grad.
295 Amity Street
Amherst, Mass.

STEEBLE, NANCY '64
9707 Manor Road
Leawood, Kansas

STRONG, SARAH '67
Box 55
Ringoes, N. J.

SZABO, IRENE '65
136 Pershing Avenue
Carteret, N. J.

THAYER, RONALD '66
Nemple Road
Glenmont, N. Y.

THORNHILL, CAROL '65
1427 Avondale Avenue
Richmond, Va.

TIETJEN, THOMAS '65
91 Amherst
Yonkers, N. Y.

TINTLE, JAMES '64
174 Boonton Avenue
Butler, N. J.

TOW, SIEW MUI '64
68 Caldecott Hill Estate
Singapore 11

TRAPP, JUNE '65
1457 Centre Street
Newton Centre, Mass.

TREICHLER, WILLIAM '67
228 W. Broad St.
Souderton, Penna.

TRIPLETT, DIANE '67
2304 Sharon Road
Charlotte 7, N. C.

TURNER, ROBERT '67
219 Indian Lane
Media, Penna.

TUTTLE, JOHN '67
363 Bala Avenue
Bala-Cynwyd, Penna.

URQUHART, KAREN '67
1139 Main Street
Wakefield, R. I.

VAGI, ROBERT '64
19 Beckman Street
Manville, N. J.

VANFOSSAN, KAREN '65
3629 W. Citrus Way
Phoenix, Ariz.

VAN SANT, JOHN '66
110 Poplar Avenue
Linwood, N. J.

VASSEL, ELISABETH Spec.
Cairo Postal 136
Sao Paulo, Brazil, S.A.

VETTE, JANET '66
18 Tally-Ho Lane
Alexandria 7, Va.

WALTERS, JON '64
Highway 206 Center—Apt. 15
Princeton, N. J.

WASH, FAITH '66
Laneview
Virginia

WASH, WILLARD '65
Laneview
Virginia

WATERS, STEPHEN '66
264 Pembrook Road
Mountainside, N. J.

WEICKSEL, STEPHEN '67
R. D. #1
Oxford, Penna.

WEISS, THOMAS Grad.
43 Bayard Street
Trenton, N. J.

WHITE, KENNETH '65
84 Casco Avenue
Ocean Park, Maine

WIDMAN, CAROL '66
206 Moore Street
Princeton, N. J.

WILBORN, TIM '66
Box 518
Grandview, Texas

WILBURN, WILLIAM '66
Westminster Choir College
Princeton, N. J.

WILKINSON, ANNETA '65
West Hines St.
Milledgeville, Ga.

WILSON, DAVID '66
North Post Road
Princeton Junction, N. J.

WOERNER, JAMES '67
77 Pitt Road
Springfield, N. J.

WOLFSEN, GLENROY '64
R. D. 3, Brunswick Pike
Princeton, N. J.

WOLFSEN, PATRICIA '65
R. D. 3, Brunswick Pike
Princeton, N. J.

WOLSTENCROFT, JANET '65
4675 Lincoln Avenue
Shadyside, Ohio

WONG, ISABEL '65
128 Chestnut Street
Park Forest, Ill.

WOODARD, JOSEPH '66
W. Blue Ridge Road
Plymouth Meeting, Penna.

WOODWARD, DAWN '65
New Delaware Road
Mount Vernon, Ohio

WRIGHT, JOHN '65
564 S. Main Street
Hightstown, N. J.

WYMAN, LORRAINE '67
79 John Street
Pearl River, N. Y.

YAMAJI, DONNA '67
Box 72X, Hooper Avenue
Toms River, N. J.

YORK, LINDA '67
6546 Kingsbury
Dallas 31, Texas

YOUNG, MARILYN '65
Holmdel Road, Box 72
Hazlet, N. J.

ZINN, CAROL '67
44 Bentham Park
Snyder, N. Y.

ZITO, MIRIAM '64
32 Ohio Drive
Conneaut, Ohio

Acknowledgments

Because a successful yearbook publication necessitates the cooperation and combined endeavors of many persons, I would like to express my sincere gratitude at this time to all those who so wholeheartedly participated in this enterprise.

The editors and staff deserve a special thanks for their untiring efforts and constant support. Irene Remacle, layout editor, and Helen Reckenzaun, business manager, spent many hours completing yearbook assignments. My thanks also to Dave Jones, assistant editor; Donna Kowalczyk, literary editor; Terry Madeira, photography editor and Joyce Spate, typing editor.

Dr. Priscilla Silz graciously accepted and carried out the duties and responsibilities of yearbook advisor. She willingly advised, and helped especially with the initial plans, the foreword and the proofreading.

Other faculty members provided encouragement and guidance. I would like to thank Dr. Bristol for his assistance, Mrs. Harriet Guthrie and Mr. Robert Rooks, who were instrumental in providing the color transparency for the end sheets, Mrs. Delight Holt for the pictures of Dr. and Mrs. Williamson, and the Director of Public Relations office for the use of many pictures from the photography file.

Many other students also willingly lent a helping hand in this project. I am grateful to Sandra Pehrson for compiling the class history, George Boyd for writing the dedication, Bill McGuffin for taking many fine photographs, including a number of the divider-page pictures, and to other students for typing the copy, soliciting the advertisements, and providing the staff with candids. The staff also appreciates the participation of the parents and members of the community who have given their support to the yearbook.

The staff would like to thank the Taylor Publishing Company and their representative, Mr. Norris Ashe, for their helpful suggestions from the planning stages to the finished product; Merin Studios, Inc., of Philadelphia, for most of the photographs in this book; Lincoln Center for the Performing Arts for the picture of Philharmonic Hall; and Orren Jack Turner for several fine photographs included in these pages.

The planning, work, and completion of the 1964 Quadrangle have been a rewarding experience for the staff and for me. Through this medium we were able to work closely with many people and we found them to be very helpful and cooperative. As we have profited by our many endeavors, so we hope this yearbook may provide you with a memorable record of the days you have spent at Westminster Choir College.

Kay Louise Neff
Editor-in-chief

you. A - men, A - -

you. A - men, A - men, A - men, —

you. A - men, A - men, A - men, A - men, —

you. A - men,

A - men, A - men, A - men, A - -

The Lord bless you and keep you:
The Lord make his face to shine upon you, and be gracious to you:
The Lord lift up his countenance upon you, and give you peace.

Numbers 6:24-26

dim. poco a poco

men, A - - men.

dim. poco a poco e rit.

— A - men, — A - men, A - - men.

dim. poco a poco e rit.

A - - men, A - men, A - men.

dim. poco a poco e rit.

men, A - men, A - - men, A - men.

dim. poco a poco e rit.
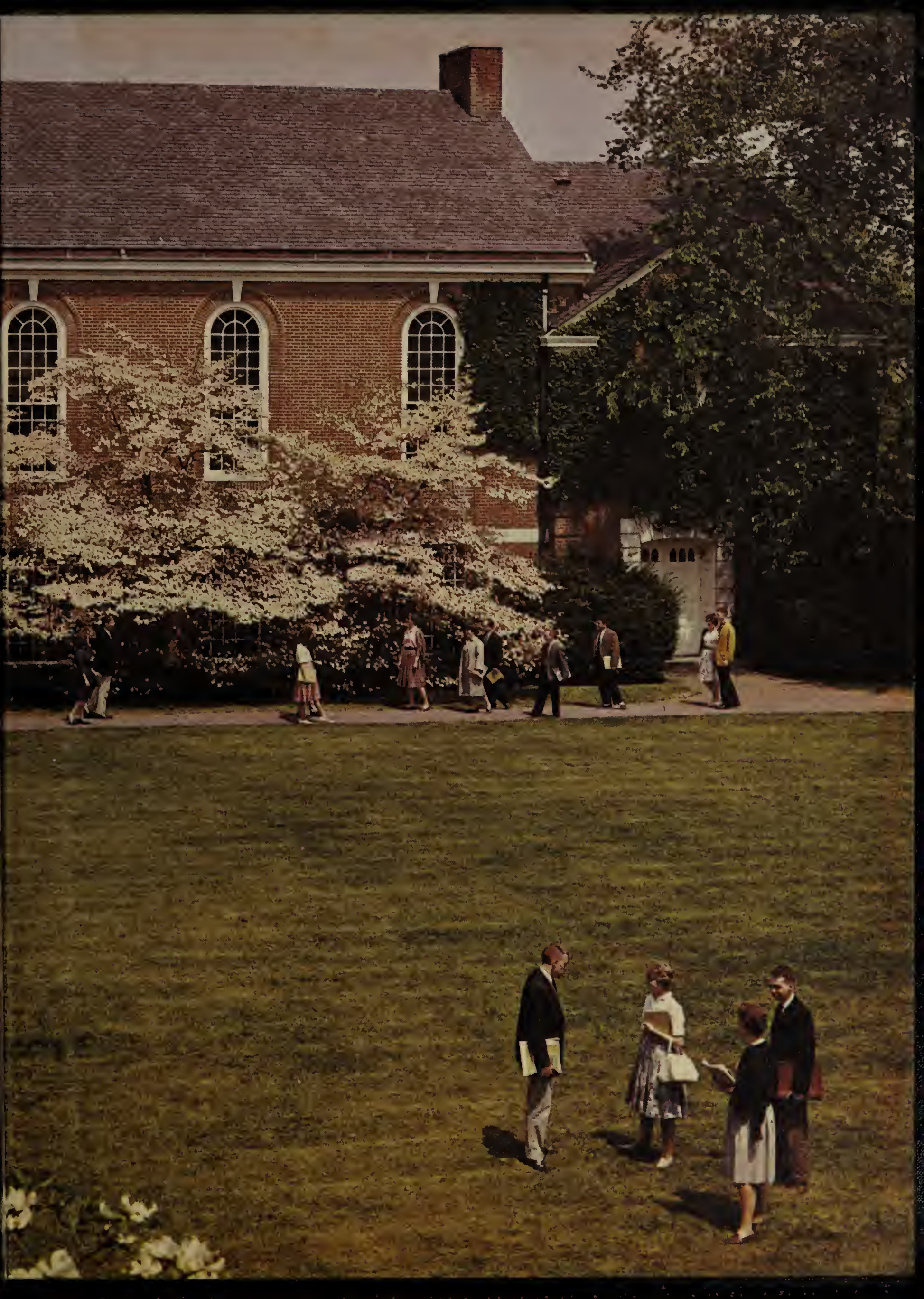
Copyright 1961, by Summy-Birchard Company, Evanston, Illinois. Used by permission.